COSHOCTON'S ANNUAL County Fair, October 4-7 is to be the best in history.

Big new features—Night Fair and Children's Pageant.

Coshocton Tribune

THE WEATHER

OHIO: Fair and continued cool tonight with frost; Wednesday fair and warmer.

FULL INTERNATIONAL NEWS SERVICE NEWS REPORT | AND TIMES-AGE | CIRCULATION BOOKS OPEN TO ALL

VOL. XIII, NO. 33. | TUESDAY EVENING, OCT. 4, 1921. | THREE CENTS

REV. JOHN I. WEAN IS SENT TO NILES, OHIO; REV. W. W. WINTERS, ELYRIA, COMES TO COSHOCTON

Appointments Announced At Massillon Conference Of Northeast Ohio District Late Monday Include Several Changes In The Methodist Pulpits Of County—West Lafayette, Fresno, Conesville and Plainfield Get New Preachers

Altho the return of Rev. J. I. Wean to the local Grace M E. church, was requested unamimously by the church session, he has been appointed to take charge of the First M E church of Niles, Ohio, according to word reseived Monday evening by T L. Montgomery, from the Northeast Ohio conference held at Massillon.

Rev. W. W. Winters, of Elyria has been appointed to fill the local pulpit. The change will probably take effect immediately and Rev Winters is expected to deliver his first sermon here on Sunday, October 9

Members of the local church were not a little disappointed at the failure to secure the return of Rev Wean. He has been in Coshocton for the past four years, and during that time has made many friends, in his own and other congregations

The fact that the lay delegates from the local church were unable to attend the conference was thot to have been a partial cause for the loss of Rev. Wean The appointment comes in the way of a promotion for Rev. Wean, however, and may have been more acceptable to him

Much of the disappointment felt from th eloss of Rev Wean was offset by the fine recommendation that comes with Rev Winters

S. M. Firestone, pastor of the Fresno M. E. church wastransferred to the Bloomville church.

R. F. Whitehurst, at one time pastor of the Roscoe M E church received theapointment to the Ashley church and H R Chalfant, formerly in charge of the West Bedford circuit was appointed to fill the pulpits at Martel and Iberia

Rev. T. I. McRae, pastor of the West Lafayette church will go to Summerfield and Rev. J. W. Rich will take his place at West Lafayette.

The Adamsville pastor will be W. L. Counts, Birds Run, no pastor; Kimbolton, E E King; Newcomerstown, C M Hartsborn, Plainfield, J. Herbert Jones.

Rev. H W Middleton, pastor of the Keen church a year ago, was re-appointedto his post at Colubia Station The Conesville pastor will be Rev. Norman Somerville, Rev. D. A. Keene will succeed Rev S. M. Firestone as pastor of the Fresno church, Rev. F. G. Williams will return as pastor of the Keene church; Millersburg, Rev. Carroll Stewart; Mohawk village, Rev B E McGrath; Rev G N Callaway was reappointed to the Roscoe pupit; Trinway, A H Perry; Rev E B McBroom will return to Warsaw, West Bedford, Rev E E Johnson, Brinkhaven, Rev Thomas Maxwell; Rev M. A Coffman will have charge of the Killbuck-Brinkhaven circuit Rev C D Firster, pastor of the Mohawk village church, was appointed to the Smithsville and Oak Chapel circuit.

U. S. WOMAN IS PRESIDING OVER GERMAN LEGATION

Baroness Wilhelm von Schoen.

An American woman, formerly Miss Catherine Birney, Washington society favorite before her marriage, is presiding over the German legation at Warsaw. She is the Baroness von Schoen. The baron is the new minister plenipotentiary of the German government to Poland.

TWO HUNDRED ATTEND CONVENTION OF THE POCOHONTAS LODGE

District Convention Held Here Monday Afternoon And Evening

It was estimated that 225 members of the Pocahontas lodges from Coshocton, Mt Vernon, Crooksville, Newark, Marietta, Zanesville, Roseville, Shawnee, Cambridge, Byesville, Pleasant City, New Straitsville, and Cincinnati attended the Pocahontas District convention held at the Red Men hall on South Sixth st Monday afternoon and evening.

Among the out-of-town delegates were Eliza Spohr, Great Pocahontas, of Cincinnati and Ella M Browning, Great Keeper of Records There were 100 visiting delegates in attendance.

The business meeting was called to order by Nell Gross, District Deputy, in the Red Men hall at 1 30 o'clock Monday afternoon A class of 15 local candidates was initiated into the Coshocton Bright Eyes Council No 12 The initiatory work was conferred in the lodge rooms at 7 o'clock Preceding the initation of the candidates, the draping of the charter was held.

A program consisting of music, dancing and other forms of entertainment was given in the evening. A banquet concluded the convention

The next District convention will be held at Mt. Vernon next October.

MRS. JOHN MATIS, OF CLOWVILLE DIES AT CITY HOSPITAL MON.

Death due to peritonitis claimed the life of Mrs. John Matis, 23, Clowville, at the City hospital at 9:15 o'clock Monday night. She was operated upon for the removal of her appendix at the hospital last Saturday. Peritonitis had set in before Mrs. Matis was removed to the hospital, it was said.

Mrs. Matis was born in Coshoctonco, September 28, 1898.

Besides her husband, she is survived by her father Steve Koskonda, and four children of the late home.

The funeral services will probably held at the home in Clowville Wednesday morning. Burial wil be made in South Lawn cemetery.

EQUIPMENT FOR THE HEALTH PAGEANT AT FAIR ARRIVES TUES.

Paraphernalia to be used in the presentation of "Health Wins," by the school children of Coshocton, Wednesday and Thursday night of the fair, was unloaded and moved to the fairgrounds Tuesday morning The equipment filled a big moving van. In addition to this, a large consignment of costume trunks arrived.

The effects to be employed in the production here are on the same scale as those which were used in the performances of this spectacle at the Ohio State Fair last fall.

The production itself is a part of the Modern Health Crusade movement which has as its purpose the spreading of educational information enabling both child and adult to know what to do to promote good health The presentations here are in co-operation with the schools. Approximately 500 children will take part.

HEAD OF VICIOUS DOG IS SENT TO STATE'S ANALYST

William Moore, 977 Kenilworth-av, was bit on the middle finger of his right hand Tuesday by a mad dog, owned by his brother, Frank Moore. Kenilworth-av. After the dog had bitten his brother, Frank Moore shot the dog cut its head off and sent it to the state health department in Columbus to have it examined.

Dr. Samuel Cohen dressed the injured finger.

BANKERS REJOICE AT PROSPECTS FOR BUSINESS REVIVAL

Survey Shows Tendency Of Nation To Return To Prosperity

WORLD IS REBUILDING

American Bankers Ass'n In Convention Today At Los Angeles

LOS ANGELES, CALIF. Oct 4 — Thirty five thousand bankers, representing 24,000 banks with resources of more than $36,0000,000,000 today rejoiced at the cheerful prospect that better nad brighter business days for hte United States are just around the corner

Presenting a country wide economic survey, prepared for months of careful observation by experts in every section of the country, John S. Drum, president of the American Bankers Association told the delegates to the 47th annual convention of that organization that, influences preventing the resoration of stable conditions are disappearing

Mr Drum also said in his address:

"There is nothing in our domestic situation, nor in the international situation that can sustain a pessimistic outlook or a despondent view that the world has sunk into permanent depression"

The analysis from every nook and corner of the country also showed, President Drum said that as prices move toward stability on an equitable basis, the full purchasing power that is a necessary pre-requisite is being recovered

"Steadily, as social and political conditions abroad improve, the wealth wasted in war is being replaced and foreign conutries are working to rebuild the productive capacity that measures their ability to consume, and as foreign production increases world markets for American goods are being re-opened"

According to Drum three influences have served in the last year to retard a proper solution of America's domestic and economic problems

"The first is the mistaken idea that the process of readjustment is a struggle beteen groups of producers and that each group is capable of improving its own condition at the expense of the others and is striving to attain prosperity by keeping the other fellow down.

"The second mistaken idea is that legislation can deflect the operation of economic laws so as to benefit particular groups and the tendency to let the enactment of legislation be guided by political expediency rather than by sound economic requirements.

"The third is the tendency to coin slogans and catch phrases and substitute them for sound reasoning. These serve only to obscure the vision and befog the reason"

An optimistic version of unemployment was made by D. Irving Meade, vice president of the Irving National Bank of New York whosaid.

"I heard the other day, but will not vouch for its correctness that in the borough of the Bronx, New York, building is going on so actively that a premium is being offered for skilled labor"

Charles H Hinsch, president of the Fifth Third National Bank of Cincinnati stressed the point that labor has not yet been liquidated and gave it as his opinion that business will not become stabilized until all lines of endeavor have been liquidated

GIRL TO BE TAKEN TO DELAWARE SCHOOL

Eliza Marlatt, 15-year-old daughter of Mr and Mrs Charles Marlatt, north Ninth st will be taken to the Girls' Industrial Scohol at Delaware Wednesday.

The girl ran away from home last week, and was caught in Newcomerstown. Similar escapades have caused the girl to be taken before juvenile authorities before. Early in the spring a young man giving his name as George Wilson, was given a workhouse sentence and fine for contributing to the delinquency of the girl. At that time the girl was released on probation.

Juvenile officer E. C. Rinner will probably take her to Delaware, Wednesday.

COOPERDALE CHURCH UNDERGOES REPAIRS

The Union M. E. church congregation will hold their regular services in the Cooperdale Christian church on Thursday evening and their Sunday school on Sunday morning at 9:30 o'clock and church at 10:30 o'clock. The Union M. E. church, near Cooperdale is undergoing repairs.

AMERICAN FEDERATION OF LABOR FACES CRISIS AS MEMBERS QUIT

THEY ARE COUNTING THE COUNTRY'S UNEMPLOYED

The committee on statistics mapped at Washington.

This committee on statistics is tabulating actual employment conditions for the unemployment conference in session at Washington. The members of the committee are, left to right, front row: Matthew Voll, vice president American Federation of Labor; James A. Campbell, president Youngstown Sheet and Tube Company; C. H. Markham, president Illinois Central Railroad Company; Henry M. Robinson, president Los Angeles Trust Company; Miss Mary Van Kleeck, director industrial studies, Russell Sage Foundation; Evans Woolen, president Fletcher Joint Stock Land bank, Indianapolis, Ind. Back row: U. L. Burdick, Fargo, N. D.; E. S. Bradford, New York; Dr. Carrol Doten, Massachusetts, advisors committee; T. W. Mitchell, ex-secretary of commerce; Mayor James Couzens of Detroit.

Loss In Membership In Nine Months Estimated At More Than A Million—Industrial Slump And Gompers' Policies Blamed By Deserters — Finances Cripple Federation In The Hour Of Workers' Need

WASHINGTON, Oct 4 — Hard hit by the industrial depression the American Federation of Labor faces what is declared to be the worst crisis in its history.

The organization which has gloried in supremacy over the labor movement of the world has suffered enormous losses in membership it was learned today.

According to reliable sources, between 1,000,000 and 1,500,000 members have dropped from its rolls since the beginning of the year. At the peak of its strength the organization has approximately 4,000,000 members and at the first of the year claimed to be well on the wa yto the 5,000,000 mark.

Altho the affairs of the federation have reached sch a serious stage that its plight has become common talk in labor circles here, officials while admitting "big losses" as a result of the unprecedented unemployment conditions deny the number of members dropped comes anywhere near the 1,000,000 mark

According to "inside" information, the financial stringency of the federation is such that it has been necessary to furlough all the paid organizers with few exceptions.

An official today declared it "usual at this time of the year to lay off or furlough most of the organizers."

The same official optimistically predicted the federation "will emerge from the storm stronger than ever."

Internal dissension as manifested by the resignation of Daniel J. Tobin, president of the International Teamsters as a member of the executive council is also causing much talk in labor circles. Tobin's defection is regarded as a heavy blow to the Gompers clique as he and another influential labor ledaer are credited with "saving" Gompers in the federation's last election.

Tobin who resigned at the recent Atlantic City session of the executive council declaring there was "too much talk and too little action" in the federation, is said to have written a letter demanding that his resignation be accepted without further delay. He is reported to be anxious to be free of connection with the Gompers clique in order to carry on his fight against the veteran labor head whom he so staunchly supported in the past and to demand more progressive policies.

It has never been admitted in official circles of the federation that Tobin resigned.

COLD DRIZZLE OF TUESDAY TO GIVE WAY TO SUNSHINE SAYS FORECASTER

"Wednesday fair and warmer."

This is the encouraging forecast for the first day of Coshocton's seventieth annual county fair.

Cold, damp, drizzly weather greeted the opening of the county fair Tuesday morning.

Early in the morning a sharp wind sprang up, and at noon the skies clouded over and a light rain descended. In spite of the discouraging weather, everything moved briskly at the fair grounds.

Exhibit halls were receiving the finishing touches, and the superintendents of each department were busy arranging the exhibits in their proper places and taking charge of early visitors.

The stock barns were filled with nicely groomed animals, and everywhere there seemed an air of expectation, all looking forward to Wednesday when the county fair usually opens with full force.

The "pumpkin hall" was filled with its usual large array of the wonderful pie fruit. Squashes and mammoth melons were also in abundance The fruit exhibit will not be as large as usual owing to the scant crops this year. Some unusually appetizing baskets of choice fruit were on display, however Plates of apples, pears, peaches, plums and grapes were placed tantalizingly near the aisle where the spectator is allowed to walk

The educational hall contained many different specimens of the work of the county school children.

Department superintendents expressed the opinion Tuesday afternoon that the exhibits in every department would be arranged in a manner that would bear the closest scrutiny by Wednesday morning

Wednesday evening will see the opening of the night fair. The program will open at 7 30 in the evening with a parade of the stock before the grandstand, and under the huge lights to be used for the pageant The pageant will be presented at eight o'clock and by nine or nine-thirty, everything will be in readiness for the big display of fireworks.

The racing program opens promptly at 1 o'clock Wednesday, with the Knights of Pythias band, directed by Manuel Yingling furnishing the music.

Licensed To Marry

William B. Fox, 22, mechanic, Walhonding, Mary J. Kimberly, 23, bookkeeper, daughter of Parker Kimberly, Coshocton. Rev. J. I. Wean.

John L. Scott, 66, railroad foreman, West Lafayette; Mrs. Clara Anderson, 66, Orange. Rev. Cartis, West Lafayette.

Estate Appraised

The estate of William M. Randles, deceased of Lafayette-tp has been appraised at $8,010.56, according to the inventory filed in probate court. The inventory was made by A. T. Beall, Frank T. Noble and A. Madison.

ADMINISTRATION PULLS HARD FOR ENDORSEMENT OF POLICY TOWARD RAILROAD FINANCING

WASHINGTON, Oct. 4. — Following the discussion of the administration's $500,000,000 loan to the railroad corporations, in the transportation committee of the Hoover Unemployment Conference, W. S. Carter of the Brotherhood of Locomotive Firemen, and Matthew Woll, vice-president of the American Federation of Labor, had a long interview with Hoover in his private office. Carter and Woll declined to disclose the result of their talk.

The administration is moving every possible lever to bring about an endorsement of its $500,000,000 donation to the railroad financiers thru this conference.

With LaFolette leading the opposition in the Senate, passage of the refunding bill this year is now virtually impossible Railroad labor officials have probably lost all control over the event. Even if they now signed a report asking for the enactment of the bill LaFollette and his supporters would go resolutely ahead with their filibuster and exposure of the graft and waste and union-crushing significance of the scheme

But it is not at all certain that the labor officials will be misled Particularly is it unlikely that Carter, as president of one of the transportation brotherhoods, would yield to panic at a time when the members of his organization have voted for a strike.

The strike ma ycome soon or late, but its coming is virtually certain. The vote has been taken, and is now being counted.

It is a reasonable assumption that in the chief railroad centers they will go out in a body, recalling the "wildcat" strike of the yardmen of the spring of 1920 It is because this sense of injustice exists among the trainmen that the Brotherhood of Railway Trainmen deprived President Lee of the authority to withhold their strike in case they should vote one this time They have voted a strike, subject only to the decisions of the local grievance committees

Loot From Henroost Awaits The Owner

Want a chicken for the fair?

Four fine specimens were being held at the city prison Tuesday. They were picked up by the police in the vicinity of the city dumping grounds.

Being unable to explain what they were doing in that part of the city, they were placed in the city prison as suspicious characters.

Of course they are of the feathered variety.

All four were securely hidden in a large gunny sack, when first discovered by Daniel Walker, who was disposing of a load of trash at the dumping grounds.

They were taken to the city prison where they are being held awaiting identification by the owner.

WIRE REPORT OF WORLD'S SERIES AT POOL ROOMS

The first game of the World's series between the New York Giants, pennant winners in the National League and the New York Yankees, winners of the American League championship, will be played at the Polo Grounds in New York City Wednesday afternoon, commencing at 2 o'clock Coshocton time.

The series will be staged on the diamond which has been the home field for both winning teams during the past season The National League champions will be considered the home team in the opening contest, however, it having been announced before the close of the season that the first game of the World's series would be played at the "National League city."

The series will be received over the Tribune's special leased wire play by play. Copies of the report will be read and posted at the Pastime and Central pool rooms The report will record every ball and strike pitched, and will be received from the diamond via Cleveland, with the elapsing period less than 30 seconds.

Griley Bird Wins

The 78 mile airline race of Homing pigeons held last Sunday was won by Russell Griley, 338 north Ninth st Second place was won by Garfield Larcombe, Fifteenth-st and third by James Weston. All young birds were in the race.

Gibbons To Fight

BUFFALO, N. Y., Oct. 4.—Tom Gibbons of St. Paul who is matched to box Georges Carpentier in January, will meet Clay Turner of New York in a fifteen round bout before the Velodrome Club here Friday night.

GIRL IS RECOVERING FROM INJURIES SHE RECEIVED FROM AUTO

Miss Agatha Wright, Denman-av, who was injured in an automobile accident last Friday at the Coshocton Glove factory, when Grover Johnson, south Ninth ran his car into Miss Wright and Miss Mary Addy, John-st, was reported unimproved Monday.

Miss Wright was badly bruised about her body, two teeth were knocked out and she was rendered unconscious at the time. It was believed by the family that Miss Wright was injured inwardly.

Blinded by rain Mr. Johnson did not see the young ladies, he said, and before he could apply his brakes, he struck them.

Is Administratrix

Amelia C. Markley has been appointed as administratrix of the estate of David Markley, deceased, by Probate Judge Milo C. Ely.

BANKER NATURALIST SPEAKS TONIGHT IN GRACE AUDITORIUM

Beautiful colored slides showing the habits, eggs, nests and plumage of birds, some from his own collection will be shown at the Grace M. E. church Tuesday evening by George L. Fordyce, Youngstown ornithologist, who is lecturing here under the auspices of the Rotary Club

The subject of his address will be "Birds, and Their Relation to Man." He has delivered the lecture at Chautauqua, N. Y., and it was there that several Coshocton people heard him, and are now recommending him to the local people

The lecture will be open to the public Seats ill be reserved for members of the Kiwanis club and the Boy Scouts The lecture will begin at eight o'clock.

NEW YORK DOCTOR TRIES OPERATION TO RESTORE YOUTH

NEW YORK, Oct 4.—The first "monkeyland" operation in New York city for the restoration of youth was performed today upon Irving R. Bacon, aged 58. The operation was performed by Dr. Thomas W. Edgar, assisted by Dr. J. A. McLea, and three other physicians were present as observers. It was pronounced successful.

The transplanting of the giand took 12 minutes. Only a local anaesthetic was employed and the patient was conscious thruout. At the conclusion of the operation, Mr. Bacon was smiling.

NewspaperARCHIVE®
NewspaperARCHIVE®

Look under the lid!

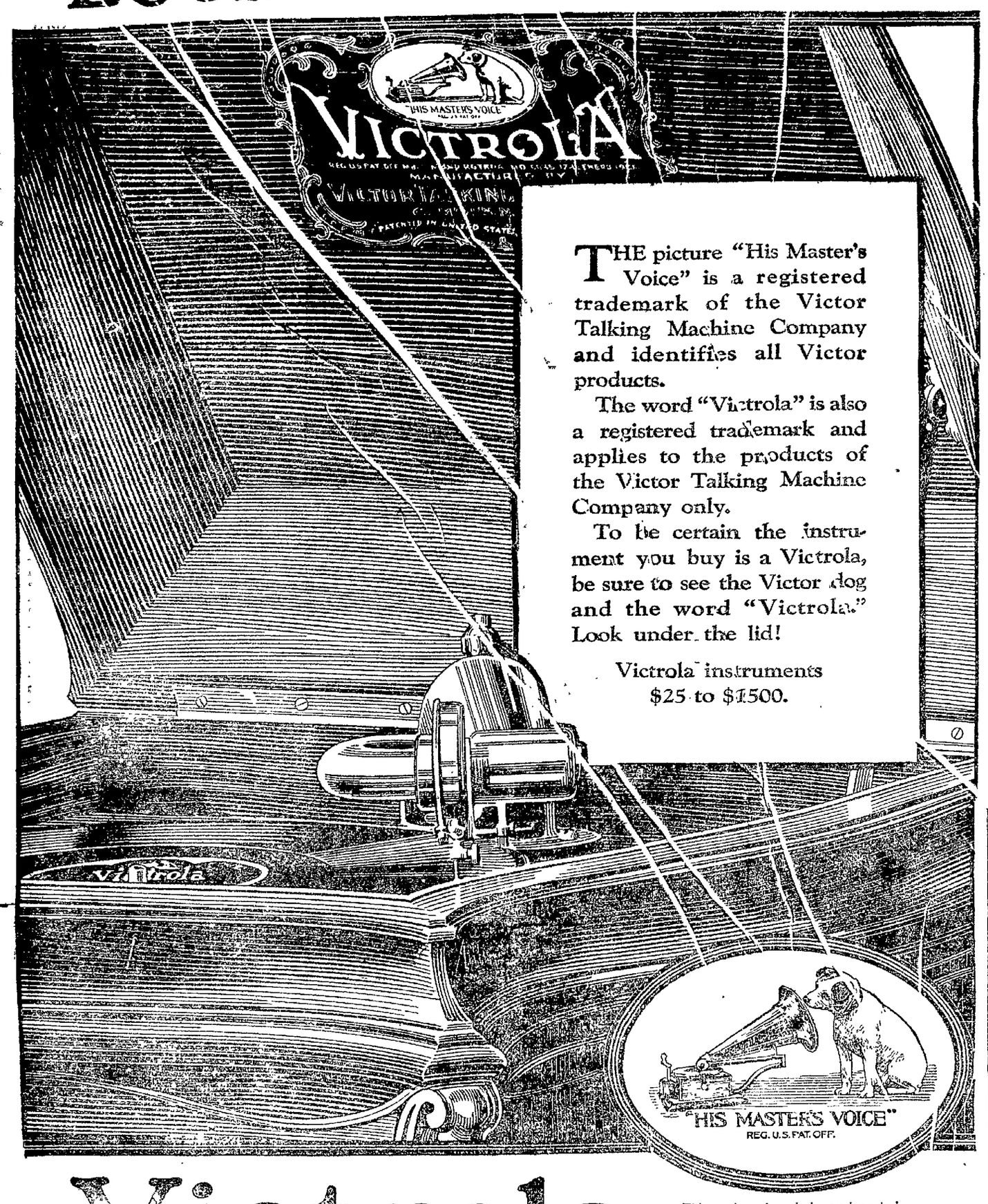

THE picture "His Master's Voice" is a registered trademark of the Victor Talking Machine Company and identifies all Victor products.

The word "Victrola" is also a registered trademark and applies to the products of the Victor Talking Machine Company only.

To be certain the instrument you buy is a Victrola, be sure to see the Victor dog and the word "Victrola." Look under the lid!

Victrola instruments $25 to $1500.

Victrola

REG. U.S. PAT. OFF.

This trademark and the trademarked word "Victrola" identify all our products. Look under the lid! Look on the label!
VICTOR TALKING MACHINE CO., Camden, N. J.

Victor Talking Machine Company, Camden, N. J.

CARL B. MEADE

JEWELER—"WHAT MEADE SAYS IS SO"

Exclusive Representative for Coshocton of the VICTROLA and VICTOR RECORDS

Over The County

WARSAW VALLEY

Mr. and Mrs. S. W. Stephens and daughter Helen and Mr. and Mrs. S. W. Hamilton, called on Mr. and Mrs. J. B. Wilson of Coshocton, Sunday afternoon.

Miss Miller student of Wooster, spent Decoration end with his mother, Mrs. Grace Bantum.

Mr. and Mrs. Leslie Demoss and family, called on J. L. Stewart and family, Sunday afternoon.

Miss Martha Ranschenbach, Miss Nona Gause, Mrs. Julia Palmer, Miss Mary Stairhim, Royal McCoy, James Patterson, Ira McCleary and James McCoy spent one evening recently with the Hamilton sisters.

Miss Ruth and Esther Stairhim and Doris Hamilton spent Sunday afternoon with Florence and Mae Waters.

Bethlehem grange was well represented at Franklin grange Tuesday evening, when the Bethlehem granges put on the program. After the grange they were treated to fine refreshments by the Franklin grange.

Prof Newton of Coshocton, was through this vicinity this week tuning pianos.

Mr. and Mrs. C. J. Bantum, shopped in Coshocton Friday.

Miss Lena and Grace Hamilton called on Mary and Russell Stairhim Sunday afternoon.

Bethlehem grange will visit Keene Hill grange and put on the program Tuesday evening Oct. 11.

The freshmen and sophomores of Warsaw high school held a barbecue at Hamilton's grove, Thursday evening.

The fish at the six mile dam are enjoyed a vacation since the hunting season begun, but "Oh you poor squirrel."

Mrs. Emory Darr and Mrs. Perry Darr and children shopped in Warsaw Friday.

Miss Helen Newles, spent Thursday night with Grace Hamilton.

Mr. and Mrs. William Randles are the proud parents of a new baby girl.

OAK GROVE

On account of the fair there will be no meeting at the local grange hall Wednesday evening.

Oak Grove grange is putting on an exhibit at the fair this week.

Arrangements are being made for a series of socials at the grange hall this winter. The first will probably be held the latter part of this month.

The new Delco light system will be installed in the grange hall next week.

Milton Tod was in this community with his clover hulling outfit the past week.

The Oak Grove Lime Company is now in operation and is turning out an average of twenty tons of ground lime per day. With the installation of an elevator system to take care of the ground rock this tonnage will be greatly increased. The rock analyzes very high and the mechanical conditions of the ground rock is said to be the best of any lime ever used in this part of the county.

Frank Henderson's have a new daughter in their family.

In detouring along the side of the railroad in West Lafayette a horse driven by Milton Berkshire became frightened at a passing train and ran away. The buggy in which Mr. and Mrs Berkshire were riding was badly damaged, but fortunately they were uninjured.

The Licking Creamery Company have extended their milk route thru this section, going by way of the West Lafayette crossing and Swamp schoolhouse.

The Gribble family attended the annual Gribble reunion at Ragersville, Sunday.

Arthur Cline is again a student at Ohio State University.

In one of the recent storms the large sheep barn on the John Pickerel farm (formerly the McFarland farm) was blown from its foundation.

Mill Creek grange visited Oak Grove Friday evening and put on the program. This was one of the most entertaining programs given at Oak Grove this season.

WEST LAFAYETTE

Mr. and Mrs. J. R. Moorehead of Warsaw, spent the week end with N. J. Rebard.

Mrs. Edgar Besst spent last week with Mr. and Mrs. Ben Mizer.

Mr. and Mrs. Samuel Thompson is visiting Mrs. Al Owens.

The little son born to Mr. and Mrs. John Vensel has been named, John Baker, both Mother and babe are doing nicely.

Leola Buker of Coshocton is doing domestic work for John Vensel.

Mrs. Robert Kirk is slowly improving.

Mr. and Mrs. Stacy Owens is visiting in this city.

Mr. and Mrs. Samuel Simmons, spent Sunday in Isleta, the guest of J. R. Stuart.

TRINWAY

Mr. and Mrs. S. C. Divan spent Monday in Newark.

Mrs. Harve Casner shopped in Newark Saturday.

Mrs. Etta Morris, and daughters, Wanda and Nellie, spent Saturday with Mrs. Louisa Ramey of Chalfant.

Mrs. Howard Winn is on the sick list.

Mrs. J. A. Schnieder shopped in Columbus Saturday.

Mr. and Mrs. Austin Hyatt and Mr. and Mrs. Graham Farrell returned to their home in Canton, after attending the funeral of their mother, Mrs. Edward E. Farrell of this city.

Mrs. Allie Campbell of Columbus, is spending a few days with her mother, Mrs. Howard Winn.

Miss Ruby Morris spent Sunday with her mother, Mrs. Etta Morris.

Mrs. Harvey Cox spent Saturday in Zanesville.

Mrs. Minnie Sawyer returned home Tuesday after spending a week with her daughter, Mrs. James Bonaham, of Steubenville.

Rev. J. B. Jones a former pastor will preach here Sunday at 2:30 p. m.

Mrs. Jennie Park has returned home after a fort night's visit with her brother, Mr. Frank Roney, of Marietta.

Mr. and Mrs. Roy Kreps have returned to their home in Cleveland after spending a few days with Mr. and Mrs. George Kreps.

Mr and Mrs. Charles Maynard shopped in Columbus Thursday.

Charles Wrights are moving into the Marget Robinson house.

Dr. E. S. Edwards is moving his office to the house vacated by Mr. Burts.

Mr. and Mrs. W. W. Ricketts and son Jack is spending a few weeks with Mr. Rickett's mother, Mrs. Mary Ann Ricketts.

Mr. and Mrs. Ed. Dickerson spent Saturday with the former's parents, Mrs Lucy Auchbaugh, of Philadelphia.

Mr. and Mrs. Ogle, Miss Sophia Huston, Miss Shaw and Miss Emma Manner of Coshocton called on Mrs. Jennie Park Sunday evening.

COSHOCTON ROUTE 6

Russell and Earl Fry were business callers in Coshocton, Monday.

Lewis Shaw called on Alphus Vansickle of route seven Monday.

Howard Valentine was a business caller at the home of J. G. Fry Monday.

Ezra Valentine is assisting J. A. Corbett to paint his house.

Mr. and Mrs. C. C. Dusenberry were in Coshocton, Wednesday.

C. C. Dusenbery was a business caller in the Tunnel Hill vicinity Thursday.

Virgil Barklew made a business trip to Coshocton Wednesday.

J. A. McCoy of route seven was a business caller on route six Wednesday.

Raymond Fry was at Warsaw on business Thursday.

J. A. Corbett of Route seven was a business caller on Route six Thursday.

J. G. Fry is building an addition to his stock barn.

Virgil Barklew was a business caller in Coshocton, Saturday.

Mr. and Mrs. Henry Grace were in the City Saturday shopping.

The Cottage prayer meeting at the home of Mr. and Mrs. J. M. Reed was well attended.

Mrs. M. S. Reed was shopping in Coshocton Saturday.

COSHOCTON ROUTE 7

Mr. and Mrs. D. A. Cullison entertained at dinner Sunday, Mr. and Mrs. James Sharpless, Mr. and Mrs. Ralph Sharpless and daughter Betty, Mr. and Mrs. Byron Foster and Grandma Strain.

Mrs. Dollie Fortune called on Mrs. Dan Crawford Sunday afternoon.

Mr. and Mrs. Archie Randles and family visited Sunday with the former's parents in Warsaw.

Mr. and Mrs. S. W. Foster called on Mr. and Mrs. Andrew Corbett Sunday afternoon.

Most of the farmers in this vicinity have there wheat sowed.

Mr. and Mrs. Ross McCullough and family visited Sunday with friends in Coshocton.

Mrs. Sarah E. Stewart returned to her home in Coshocton after spending the past three weeks with Mr. and Mrs. S. W. Foster of Route 7.

MARLATTS RUN

There will be a literary and miscellaneous social at the Low Gap school house Friday evening, October 14. All invited.

Mr. and Mrs. Leonard Parks, Misses Cecil Henrich, Mary and Alice Miller and Opha McCleary, spent Tuesday evening at the home of Arthur Addy.

Mrs. Hattie Elliott was the guest of Mrs. E. M. Temple Saturday evening.

Mrs. Emma Wright and Miss Leota Loader of Newcomerstown spent the week end at the home of the former's daughter, Mrs. James Harding.

Mr. and Mrs. Dan Gadd and daughter Hazel, of Newcomerstown, spent a few days last week with Thomas Switzer and family.

Mr. and Mrs. Albert Lindell and Mrs. Alice Robinson, of Newcomerstown, were guests Sunday with Max Lindell and family.

Mr. and Mrs. O. M. Ley of Union Hill visisted Sunday with the ladies mother, Mrs. Hattie Elliott.

Mr. and Mrs. Theodore Art and sons Alvin, Sherman and Leslie and Mrs. Elizabeth Art were Sunday guests at the home of Charles Shaffer.

Mr. and Mrs. Leonad Parks, Miss Cecil Henrich, Fielding Loos and Cecil Loos were guests Friday evening at the home of Leon Loos at Coshocton.

EAGLE "MIKADO" Pencil No. 174

For Sale at your Dealer — Made in five grades

ASK FOR THE YELLOW PENCIL WITH THE RED BAND

EAGLE MIKADO

EAGLE PENCIL COMPANY, NEW YORK

WATCH THE BIG 4

Stomach-Kidneys-Heart-Liver

Keep the vital organs healthy by regularly taking the world's standard remedy for kidney, liver, bladder and uric acid troubles—

GOLD MEDAL HAARLEM OIL CAPSULES

The National Remedy of Holland for centuries and endorsed by Queen Wilhelmina. At all druggists, three sizes.

Look for the name Gold Medal on every box and accept no Imitation

Constipation Causes Serious Ills

If you are its victim, try strengthening your digestive and eliminative organs with Nature's Remedy—it's better than laxatives.

NR Today—Keeps the Doctor Away

One of the world's greatest scientists says that more than 90% of all human ills can be traced directly or indirectly to constipation. How many sufferers realize this?

Most of them continually dose themselves with so-called laxative pills, calomel, oil, purges and cathartics and force bowel action. To do that is a mistake. It weakens the bowels and liver and makes constant dosing necessary.

Why don't you begin right today to overcome your constipation and get your system in such shape that constant drugging will be unnecessary? You can do so if you get a 25c box of Nature's Remedy (NR Tablets) and take one each night for a week or so

NR Tablets do much more than merely cause pleasant, easy bowel action. This medicine acts upon the digestive as well as eliminative organs—promotes good digestion, causes the body to get the nourishment from all the food you eat, gives you a good, hearty appetite, strengthens the liver, overcomes biliousness, regulates kidney and bowel action and gives the whole body a thorough cleaning out.

And NR does this without a sign of griping, pain or unpleasantness. It works gently, but promptly and thoroughly. In a few days you notice the real result. You begin to feel that you are living again, with new strength, new energy, vim and pep and ginger. You soon find your bowels acting regularly without help. Try Nature's Remedy (NR Tablets) and prove this. It is the best bowel medicine that you can use and costs only 25c per box, containing enough to last twenty-five days. Nature's Remedy (NR Tablets) is sold, guaranteed and recommended by your druggist.

ROBERTSON DRUG STORE

NR TO-NIGHT—Tomorrow Alright Get a 25c Box

Permanent Hair Health Promoted by Cuticura

Frequent shampoos with Cuticura Soap, assisted when necessary by gentle anointings with Cuticura Ointment, afford the purest, sweetest and most economical method of freeing the scalp of itchings and scalings and of establishing a hair-growing condition.

Sample Each Free by Mail. Address "Cuticura Laboratories, Dept. 26D, Malden 48, Mass." Sold everywhere. Soap 25c. Ointment 25 and 50c. Talcum 25c. Cuticura Soap shaves without mug.

Keeps Your Stove Shining Bright

Gives a brilliant glossy shine that does not rub off or dust off—that anneals to the iron—that lasts four times as long as any other.

Black Silk Stove Polish

is in a class by itself. It's more carefully made and made from better materials.

Try it on your parlor stove, your cook stove or your gas range. If you don't find it the best polish you ever used, your hardware or grocery dealer is authorized to refund your money.

There's "A Shine in Every Drop"

Get a Can TODAY

WOMEN'S BROWN AND BLACK RUSSIA CALF LOW HEEL OXFORDS

Straight tip, also Ball Strap—
$6.00 PER PAIR.

Women's and Girls' Brown Calf, low heel, straight tip and Ball Strap—
$6.00 PER PAIR.

Brendel's

Fitters of Feet

4th and Main Sts.

J. W. CASSINGHAM, President.
GEO. W. CASSINGHAM, Vice President.
C. H. MAGRUDER, Cashier.

DAY AFTER DAY

we extend thru the newspapers, an invitation to all without a banking home—to have their Checking Account with this bank Established in 1872!
—In all sincerity we believe with Our Capital and Surplus of—

$250,000.00

together with our exceptional banking facilities—we can be of great service to you.
—Why not let us try?

The Commercial National Bank

1872—Forty Nine Years in Coshocton—1921

C. R. SPECKMAN, Assistant Cashier.
RUDOLPH EHRICH, Assistant Cashier.
WALTER J. BIEBER, Teller.

NEWSPAPER ARCHIVE®

SIXTH STREET THEATRE

BILLY ALLEN
And Company of Thirty-Five

SPECIAL PRICES BUY EARLY
GORGEOUS GOWNS HANDSOME WOMEN

PRICES .... 25c, 50c, 75c and $1.00

—TONIGHT—
The Big Oriental Play
"ISLE OF SMILES"

$1,000,000 To Make a Picture

That's What It Cost Metro Pictre Corporation, From Inception to Completion of the Greatest Motion Pictre of the Age.

Coming To The Sixth Street Theatre, Monday, October 10th.

THE REX INGRAM Screen Production of

The FOUR HORSEMEN Of the APOCALYPSE

Twice A Day For Three Days.
Matinees At 2:15.
Nights, At 8:15.
Prices:
Matinees, 25c to $1.00
Nights, 50c to $1.50
All Seats Reserved.

MOUNTAINEER OF TENNESSEE THOT KILLING A DUTY

WASHINGTON Oct. 4—One of the strangest pleas for pardon ever received by the war department was brot to light today

It reveals Halder E Perry, former lieutenant of the 81st infantry U S A, as the man who never knew'

Perry is in Leavenworth prison He admits he killed the captain of his company in cold blood but makes the remarkable plea he never knew it was wrong to kill until he was tried and convicted

He draws a picture of his life as a mountaineer boy in Shell Creek, Carter co in eastern Tennessee, with a Winchester rifle as his toy and where, he says, "folks don't know it's wrong to kill"

In this environment he grew up until he was 17 years old, when he enlisted in the army And in the army, he says, he again was taught to kill but in a scientific way

The inhabitants of the region where he was born and spent all the years of his life until he entered the army, are "plain, honest and simple folks,' he writes, "but they know nothing of the love or of the fear of God"

'They usually decide disputes with the Winchester or other firearms," in fact it was esteemed an honor to perpetrate a murder on almost any pretext," says the remarkable application for pardon 'Quite naturally I imbibed the ways of my environment"

After his enlistment in the army, he says he applied himself diligently to the study of military science

"But all this he writes 'did not teach me anything about the omnipotent creator or respect of His law"

So illiterate as to be unable to write his own name, when he entered the army, he won rapid promotion thru his diligence and just before America entered the world war, was commissioned second lieutenant and assigned as regimental signal officer of the 81st infantry stationed in Honolulu A few months later he killed Capt Abraham Posner commander in chief of his company He says he couldn't stand Posner's treatment of him and adds 'Under the abnormal conditions created by the late world war I developed anger and just about ruined everything'

He admits the murder was deliberate 'But he writes, 'consider my childhood environments and military education I received What other result could be expected Since my incarceration I have for the first time learned it is wrong to murder"

His punishment he declared did not bring about the revelation but the knowledge he has gained during his imprisonment by assiduous study to improve his mind

"The man who he et knew is now 25 years old and he asks for freedom to continue his education and to make the fight for better things

Pyramid Sure Relieves Piles

The Relief from Pain, Discomfort and Distress is What Has Made a Million Friends for Pyramid Pile Suppositories. Send for a Free Trial

Until you use them you can have no idea of the soothing influence of Pyramid Pile Suppositories.

Ask any druggist for a 60 cent box and be relieved of itching protruding piles hemorrhoids and such rectal troubles A single box has often been sufficient Take no substitute. If you would like a free trial, please send name and address to Pyramid Drug Co 610 Pyramid Bldg, Marshall, Mich

ALLEN TROUPE IN CLEVER PIECE OF REPERTOIRE MONDAY

Pretty costumes, clever comedians, and good dancing were the features of 'Whose Daddy Are You presented at the Sixth Street theatre Monday evening by the Billy Allen Musical Comedy Co, which is here for a one week stand.

Billy Allen is up to his usual form as leading comedian and he is ably supported by Abe Shel

'Whose Daddy Are You is a matrimonial mixup involving Billy Allen as Old Gay, married for the third time Lew Petel as Ned Gay son of Old Gay, engaged to be married and Cliff Hyde as Jack Moore, a young married man.

Gladys Briggs a juvenile toe dancer, made a decided hit with Monday evening's audience

Another number which was received well Monday night was the living art studies The title of the subject to be seen was first anounced A light was flashed on a screen at the rear of the stage There was seen what appeared to be a colored slide of an oil painting As the lights were made stronger, it was seen that the painting was composed of living models, carefully posed for the parts depicted

Tuesday evening the stock company will present The Isle of Smiles' A different program will be shown each night this week On Saturday afternoon a matinee showing of Cinderella' will be made Souvenirs will be given to all the children attending the performance Saturday afternoon

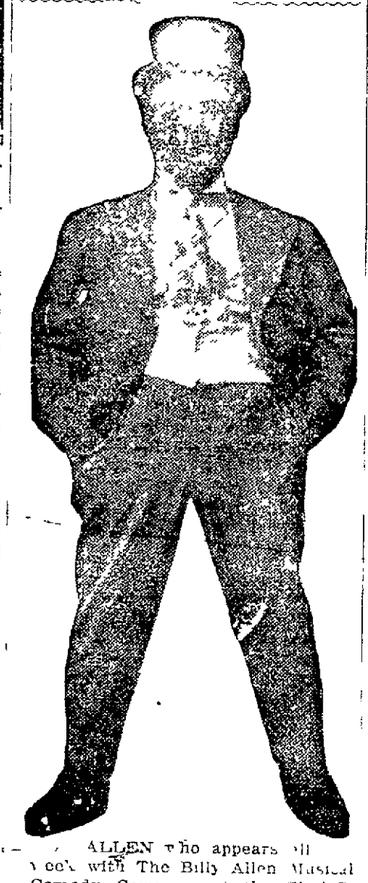

ALLEN who appears all week with The Billy Allen Musical Comedy Company at the Sixth St Theatre

SPRING MOUNTAIN IS WINNER SUNDAY

The Spring Mountain nine won over the Nellie aggregation in baseball Sunday afternoon on the former's diamond by the score of 9 to 8 The game went 10 innings before the winning run was made

Twenty eight hits were made in the game and each teams collected 14 Hagan pitched for the losing side and Donald Reed hurled for the winners

Reed pitched a slightly better game than Hagans scoring 9 strike outs while the opposing pitcher whiffed 5 men

Spring Mountain plays the Holmesville team at SpringMountain next Sunday afternoon

The line up for both sides Nellie Wel[illegible] F Kanuckle 2b [illegible] Dilling lf Rand les, rf and Kanuckle c Sp Mountain—R Krownapple, 2b, W Bowers, rf, D Reed p K Still 2b, M Glague, lf R Money, ss Raymond Krownapple, 1b, V Snow, c and L Stool, cf

Makes a Family Supply of Cough Remedy

Really better than ready-made cough syrups, and saves about $2 Easily and quickly prepared

If you combined the curative properties of every known 'ready made" cough remedy you probably could not get as much real curative power as there is in this simple home made cough syrup, which is easily prepared in a few minutes

Get from any druggist 2½ ounces of Pinex pour it into a pint bottle and fill the bottle with syrup using either plain granulated sugar syrup, clarified molasses, honey or corn syrup as desired The result is a full pint of really better cough syrup than you could buy ready made for three times the money Tastes pleasant and never spoils

This Pinex and Syrup preparation gets right at the cause of a cough and gives almost immediate relief It loosens the phlegm, stops the nasty throat tickle and heals the sore, irritated membranes so gently and easily that it is really astonishing

A day's use will usually overcome the ordinary cough and for bronchitis croup, hoarseness and bronchial asthma there is nothing better

Pinex is a most valuable concentrated compound of genuine Norway pine extract, and has been used for generations to break up severe coughs

To avoid disappointment ask your druggist for "2½ ounces of Pinex" with full directions and don't accept anything else Guaranteed to give absolute satisfaction or money promptly refunded. The Pinex Co, Ft. Wayne, Ind.

$ucce$$

Begins With One Dollar and Ends With Two.

—4%—

Start A Savings Account Today

—4%—

THE CENTRAL BANK

TONIGHT! CLEAR AWAY LIVER AND BOWEL POISONS

Cascarets will give you a thorough physic without griping or inconvenience By morning you will be free from sick, bilious headache, gases, sourness, indigestion and constipation distress

MORE WEAR MAKES LYNDE CLOTHES COST LESS

We Want Fair Visitors to Make Themselves at Home Here It's A Fact Conclusively Proven During The Years We Have Sold Good Clothing In Coshocton

MOST men this Fall are looking for clothes at less cost. They won't find them with a "bargain" price ticket attached —But they will find them here, where truly dependable clothes are sold at the closest possible price.

$25.00

—Suits and overcoats for men and young men that have made our clothing department a busy place this season. These are not garments you ordinarily find at $25. Better materials and finer tailoring have been put into them than you usually get in clothes at this easy-to-pay price.

Men's Stout Suits at This Price.

HIGHER GRADE CLOTHES AT

$27.50, $30, $32.50, $35, $40

Stouts, Longs, Shorts, Regulars.

FASHION PARK CUSTOM-SERVICE CLOTHES

MADE as well and styled better than fine tailor-made clothes, yet sold at prices far lower than your tailor will ask. We are now showing a very large assortment of the newest and best styles in these fine clothes for the man who wants the highest grade clothing. Firm values are represented at

$40, $42.50, $45, $47.50, $50

Fashion Park Feature Styles Are
Kay-bac, Stanerek, Turole, Bi-Swing.

Lynde Clothing Co.
COSHOCTON'S BEST STORE FOR MEN AND BOYS

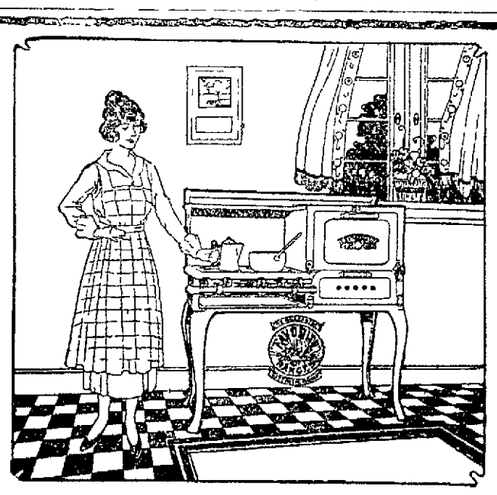

STOVES and RANGES

The Hawthorne Hardware Co.

Successor to
B. WORTH RICKETTS
345 Main St.

DORT

Each year finds the exhibit of automotive vehicles more attractive at both state and county fairs. Watching the crowd as they look at the various displays it is noted that the average man and woman spends more time among the automobiles than anywhere else. Reason for this is the general acceptance of the motor car as a necessity, the one medium that cuts out long distances and gives to the farmer means of personal contact formerly denied him by the span of miles.

Many good cars are being shown at the COSHOCTON Fair, but no exhibit is awakening more interest than that of IRVEN LAYMAN, who represents the Dort Motor Car Company. Everywhere Dorts are viewed with interest this year, because the manufacturer is the pioneer of the movement to give to light and popular priced cars good looks which rival those of higher priced creations.

In the six years they have been operated in every state the Dorts have demonstrated the correctness of the chassis. The powerful motor designed by an eminent French engineer, Etienne Planche, develops the pep required by an all-around car capable of taking any hills and roads. Always it is on the job and it does its work on short rations, getting more mileage out of fuel than the average of its size. Coupled with the accessibility of all parts, enabling the owner to do his own service work, this makes the Dort an unusual investment.

The new body lines introduced at the New York automobile show where the exhibit was the pronounced hit have given to Dort the fame of being the best looking car in its class, to which the thousands who have seen it at the fair subscribe.

Irven Layman
614 Walnut St. Coshocton, Ohio.

SMALL STICKS

To Keep The Home Fire Burning"

Canning salads is wholly practical, except those of the leafy variety, say those who have tried it

Samantha Says When the children have good manners, you can be sure that the mother's more than a housekeeper, she's a homemaker

A boxtop given roller skate wheels and used to save that eternal lifting and tugging around of the scrub bucket has proved a big help to a Cuyhoga County housewife

Rochester, N Y, schools have made warm dishes at the noon hour an official fixture What has your community done?

The loneliness of the country woman ten miles from a railroad is nothing compared to that of city dwellers too proud to make friends with their neighbors

The old idea of slapping youngsters on the back and telling them to 'stand like a soldier" is inaccurate, say posture specialists "Erectness with ease is the idea," they say.

Sick of the same old pictures? Measure the frames and soon you'll find some prints you like which will just fit

One-fifth of American children are said to be undernourished, less from poverty than from ignorance of understanding of food values and the essential ingredients

Tell the kid to 'comb' the teeth This say dental experts give the right idea on how to use a toothbrush

Washing machines are less expensive than doctors bills and not half so expensive in utter fatigue and bad temper

Samantha Says Rubber gloves to keep my hands smooth and a song to keep wrinkles out of my heart—that's my rule for dishwashing

If plumbers wives could take their husbands' place at putting in sinks there'd be fewer backaches in this broad land Most sinks are much too low

Children between 6 and 12 should gain a half pound monthly

Well sweetened cold tea cleans black silk umbrellas

Who are your children's heroes, the great hearts of biblical lore or the gaudy, vulgar half wits of the Sunday funny paper?'

New Zealand spinach, planted now in your back yard will enable you to cut your own all winter It's full of vitamines

Store pumpkins and squashes in the attic, root crops in the cellar.

Coming to the Sixth Street theatre, Monday, October 16th.

COLUMBUS HIRES MANY EMPLOYES

COLUMBUS, Ohio, Oct. 4—Designed as an aid in relieving the unemployment situation in Columbus, city council has authorized Service Director Duffy to employ laborers for the purpose of laying a number of water mains The work of extending these mains will be done without employing contractors, it was announced The proposed work is expected to cost about $89,500.

Tribune and Pittsburgh Stockman 1 year $5.25.

NEWSPAPER ARCHIVE® NEWSPAPER ARCHIVE®

THE COSHOCTON TRIBUNE and TIMES-AGE

Entered as second class matter at the postoffice at Coshocton, Ohio. Published each evening and Sunday morning by The Tribune Company.

RATES OF SUBSCRIPTION

In City, By Carrier			
Per Week	$ .15	Four Weeks	.60
Per Year	7.00	Nine Weeks	1 00
By Mail		Six Months	2 50
One Week	.15	One Year	4 50

FULL I. N. S. DAILY PRESS REPORT

Articles for Peoples Forum Limited to 600 Words

ROBERT E. WARD
Foreign Advertising Manager
Eastern Office Brunswick Bldg. 225 Fifth Ave. New York.
Western Office Mallers Bldg. S. Wabash Ave Chicago.

Member Audit Bureau of Circulation
Select List of Ohio Daily Papers
Ohio Associated Dailies

Cards of Thanks and Obituaries 1c per word and 10c for head, cash in advance

"The Newberry Taint"

POINTED reference is made in yesterday's St. Louis Post-Dispatch to Michigan's political scandal under the caption, "The Newberry Taint." It objects strenuously to the liberal application of whitewash given by the senate committee in this now famous—or infamous—case. We quote The Post-Dispatch's utterance in part:

The whitewash of the majority of the Senate Committee on Privileges and Elections did not cleanse Newberry's tainted seat. The majority report recommending that Newberry retain his seat in the Senate gave him a clean bill of moral health, but the testimony belies the report.

There is no denial of the expenditure of enormous sums of money to obtain Newberry's nomination. Both majority and minority reports admit the money charge and condemn the use of money as a great evil. The only point at issue was whether Mr. Newberry was a party to the raising and expending of the enormous fund spent for his nomination or whether he was cognizant of and approved the expenditures. Even if there were no evidence that Mr. Newberry knew that a great fund was being raised and expended to obtain his senatorial nomination, it is a reflection upon his intelligence to hold that his family and friends could raise a huge fund for his benefit and organize a committee, the head of which was in constant communication with him, to expend the money without his knowledge and tacit if not spoken consent. It is assumed that he would not soil his own hands and would personally hold aloof from the actual work of raising and spending the money, but that does not lessen his guilt. It merely adds hypocrisy to corruption. The evidence, however, shows that his attention was called to the scandalous expenditures of money in his campaign by A. H. Vanderberg of the Grand Rapids Herald and Lieutenant-Governor Luren D. Dickinson of Michigan, who wrote him that his campaign was being likened to "the notorious Lorimer campaign of Illinois a few years ago." There is no evidence that Mr. Newberry did more than dodge the issue.

The evidence seems to justify Senator Ashurst's statement that the Newberry credentials are "stained by fraud and tainted by illegal expenditres of money," and that to encourage these methods "would be to embolden and to multiply the most baleful assaults that can be made upon representative government."

The worst feature of the Newberry case is not the purchase of the nomination by the use of money in the election, but the seating of the beneficiary of corruption and his personal exoneration by his party associates in the Senate of the United States. It is not the attack of Croesus on honest elections that hurts, but the success of the attack and the white-washing of the Moneybag. That does what Senator Ashhurt deplores, emboldens and multiplies assaults on representative government.

Henry Ford's announced intention to conduct a campaign against the men who "whitewash" political corruptionists may seem quixotic, but it is justifiable as a desperate attempt to protect representative government from the debauchery of wealth. Mr. Ford is right when he says that "free government cannot survive the wholesale corruption of the electorate." The Government is tainted by the seating of Newberry.

New York Day-By-Day

By O. O. McINTYRE

NEW YORK, Oct. 4.—They live hard, recklessly and for the day—these furtive eyed gleaners of Manhattan's Tenderloin. At a certain hour they make their way to the Times Square shaving parlors to be barbered, manicured and polished. It is a part of the inscrutible mask—their badge of brotherhood.

Confidence men they are called by the wise-acres but in underworld argot they are "snarkers"—who live by lightning wits. A new crop springs up every few years or so and when the chase grows too hot they scatter to the four winds.

Only a few years ago the Gondorf brothers were in their prime and poured into Broadway their golden stream, illuminating dark corners of grills, setting a new pace for headwaiters' tips and cracking a few heavy spending records.

Debonair figures they were with their silver hair Bond street clothes and veneer of blooded wealth. They gave forth an air of extraordinary vitality and gay insouciance. The army of hangers-on was ever at their heels. But the law at last claimed them and they "went up the river."

In the old days many of these birds of prey gathered at Considine's and the Poodle Dog. They appeared more like prosperous well fed bankers and business men than men who diapered the montony of life with criminal deeds. The Peacock Alley in the Waldorf was a hang-out for the "We Boys" until the late George Boldt gave them the air.

Today they foregather in the Broadway cafes. Sometimes they use their women as decoys to lure the victims to stacked cards, loaded dice, wire tapping havens and bogus stock. A dropped handkerchief or purse! A conversation - and the decoys artfully jockey them into the hands of the perfumed pirates. On Broadway alone two millions a year are plucked from the gullible. The police are helpless for the victims never squeal.

It is a little basement dining room. Over the entrance hangs a red lantern and the gay painted sign announces "The Double Door." Japanese waiters serve a tempting meal. It is one of those quiet little eating places that draws gentle folk. A gray haired woman sat down at a table alone. She was easily in her sixties. From her hand bag she poured a cocktail and after her demi-tasse she lighted a cigarette. And when I left she had settled back to read awhile from "Main Street."

The son of quite a wealthy New Yorker was found by a friend in the lounging room of a bachelor club. He told the friend that he was not living at home anymore.

"You don't mean to say you've had a row?" inquired the friend.

"Yeah!" yawned the other. "What are fathers for if they can't cast off a child now and then?"

At a theatrical premiers the other night there was a cry of "Author!" It was insistent. Finally the star came to the footlights and said the author was in the house. If he didn't show himself she would point him out. A little fellow in a sweater jumped up out of the orchestra seats and raced out the aisle to the door. In the lobby he fainted. He was the author and it was his first play.

Most For Your Money

Welcome County Fair Visitors

Satisfaction Or Money Back

It Is A Pleasure To Extend To You An Invitation To Make This Store Your Headquarters While Attending Coshocton County Fair. Check Your Parcels, Use Our Telephones, Our Rest Rooms. WE ARE HERE TO SERVE YOU.

Demonstration of New Styles, Fine Quality and Big Value

FAIR WEEK SPECIAL

SALE BRAND NEW OVERCOATS

Styles For Men And Young Men **$14.98** Every Coat Fully Guaranteed

OTHER NEW WINTER OVERCOATS—
$18.50, $22.50, $25, $30, $35, $37.50

FINELY TAILORED ALL-WOOL SUITS—ALL STYLES
$24.75
Theres none better for good long wear.

HAND-TAILORED VIRGIN WOOL SUITS—ALL STYLES
$35.00
Theres nothing better to be found anywhere.

OTHER NEW FALL AND WINTER SUITS—
$15, $18, $20, $27.50, $30, $37.50

Shirts or Drawers — Fleece lined, good quality 79c
Union Suits — Heavy fleece line .. $1.98
Jersey Sweaters — Dark Red Turtle Neck 98c
Dress Hose — All colors, pair 25c
Work Hose — Plain colors and mixtures .. 14c
Work Shirts — All colors, at 75c
Canvas Gloves — Plain or knit wrist 15c

FAIR WEEK SPECIALS
EVERY ONE A BIG BARGAIN

Dress Shirts — Full cut, fast color 98c
Khaki Pants — Well made, full cut $1.69
Work Pants — Dark Stripes, good value 98c
Flannel Shirts — A good value, at $1.98
Wool Hose — For dress wear, at 59c
Flannelette Shirts — Light Grey, well made 98c

Suspenders — For work or dress 50c
Sweater Coats — Dark Gray, roll collar .. $1.19
Work Shirts — Full cut, Blue Chambray 69c
Overalls — Dark Blue, plain or apron ... 95c

"Always THE BUCKEYE Busy"

"THE HOME OF HART SCHAFFNER & MARX"

GOSSARD BRASSIERES

You hurry across the room, descend the stairs in haste or take rapid steps to catch a car. Are you not often conscious of an untrimness above the waist?

Gossard Brassieres, designed for the slight, medium and heavier figures, assure a youthful firmness of bustline that prevents self-consciousness. They also give a smooth, flat appearance in back and erase those fleshy shoulder lines so dreaded by women of heavy proportions.

Gossard Brassieres are faultlessly made and fit with the same perfection that characterizes Gossard Corsets. The service of a specially informed saleswoman assures your satisfaction.

THE FOUNTAIN COMPANY

WALT MASON

Today has little sorrow, it is a good safe bet; but we believe tomorrow will show up better yet. And all through life we're groping, with slow and heavy tread, still hoping, always hoping, for better things ahead. And so our loads we're bearing with patience, day by day; few pilgrims are despairing, though weary be the way; for in us implanted the faith in joy to come, in Eden lands enchanted, where birds are singing some. Without this faith we'd falter, and quit our useful chores, and you would need a halter to drag us from our doors. Ah, then no time incentive this stale life would accord, no spur to minds inventive, for progress no reward, then all our pep would vanish, and we would sink in sloth, and, growling also rannish, we'd end up in the broth. But all well balanced mortals have faith in bliss ahead, and so they greet with chorties the bogies dire and dread. What if today is tougher than punk days gone before? We haven't long to suffer tomorrow's at the door. What if we're overloaded, and galled and chafed and vexed? We shall not long be goaded—tomorrow's turn is next. And so we erring critters toil onward day by day, and bravely take our bitters—the nectar's on the way.

TEN YEARS AGO TODAY

From The Tribune Files

Altho in a conscious condition for nearly 12 hours, James Moore, who was struck by a Wheeling & Lake Erie train just south of Rock Run Monday night was so paralyzed in his lower extremities that he could not move from the spot where he was thrown.

Relatives in this city received a message Tuesday, bearing news of the death of Samuel Foster, 45, in Oregon. John Foster of the city is a brother, Mrs. Frank Wolf of West Lafayette is a sister.

A contract for furnishing 100,000 automobile tags for the state of Pennsylvania has just been landed by the Lafayette Stamping & Enameling Co., of West Lafayette.

Incorporation papers for the new Coshocton Telephone Co. which takes over the two plants of the Citizens and Bell companies, were taken out in Columbus, Tuesday.

Mrs. Martha Overholt, 87, died at her home in Keene-tp Tuesday afternoon after an illness extending over the past six months.

E. S. Frew was called to Illinois Tuesday by the serious illness of his brother Chester Frew.

Marriage Permits.

Charles E. Wells, 45, coal miner, Coshocton; Melvina Stockum, 31, daughter of Martin Stockum, Tuscarawas-tp. Rev. H. C. Graeper.

Gail Randles, 21, farmer, Lafayette-tp; Sarah Hackenbracht, West Lafayette. Rev. W. C. Cain.

THE JOLLIER

Pumpkins, pigs and people are the attraction this week.

Some wives stay broke because their husbands get up first.

Two can live as cheaply as one, but they never look the same.

A smile pays better dividends if you brush your teeth.

Many a poor little movie actress cant afford a new divorce suit this fall.

Some wives' motto: "If at first you dont succeed, cry, cry again."

There's nothing new under the sun, but you cant say the same for the moon.

This is the age of specialists; especially nerve specialists.

War never pays, but it collects.

Bow-legged girls report great success from their long skirt propaganda.

One way to reduce appropriations is for Democrats to advocate an increase.

The only way to exist without working is to be an automatic cigar lighter.

If you really must holler in order to exist, go to the football games.

Heavy Safe, Drugs, Cash and Liquor Is Taken By Burglars

NEW YORK, Oct. 4. — A safe weighing 250 pounds and containing $5,000 incash, stamps and securities was stolen from the Brooklyn Drug Store of James Ronda early today. The burglars also took a quantity of drugs and liquor.

BIRTH NOTE

A daughter was born to Mr. and Mrs. Morris Cohen, Tuesday morning at the home of Mr. and Mrs. Clarence Pierce, Orange-st.

For Baby.

There are possibilities in the barrel hoop. Let the male member of the family cut it in one place for you, then wind it with ribbon of a desired tint, snap it across baby's crib or buggy and tie the tops on. While you are busy you will not be interrupted to pick up the things he has thrown down.

There is Strength in Every Tablet

One dose often helps commence to enrich your blood and revitalize your worn-out exhausted nerves—Nuxated Iron is organic iron, like the iron in your blood and like the iron in spinach. It is so prepared that it will not injure the teeth, nor disturb the stomach. It is ready for almost immediate absorption and assimilation by the blood while some physicians claim metallic iron which people usually take is not absorbed at all. If you are not strong or well you owe it to yourself to make the following test: See how long you can work or how far you can walk without becoming tired. Next take two five-grain tablets of Nuxated Iron—three times per day, after meals for two weeks. Then test your strength again and see how much you have gained. Your money will be refunded by the manufacturers if you do not obtain perfectly satisfactory results. At all druggists

NUXATED IRON

NEWSPAPER ARCHIVE®

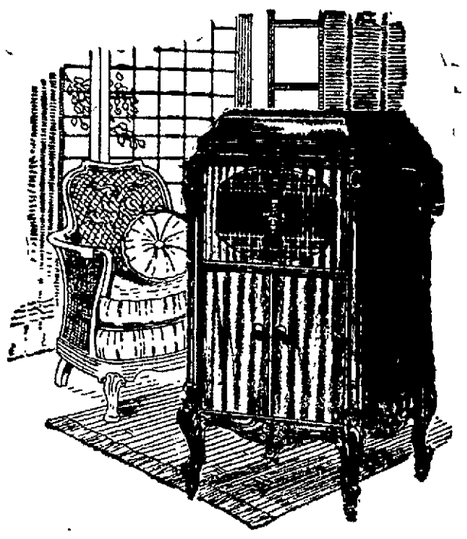

The Fountain Co.

Announce Their Usual Display at the Fair

And invite you to make our booth your headquarters. Factory representatives will be in attendance to demonstrate two of our greatest numbers—THE BRUNSWICK and SELLERS.

THE FAMOUS SELLERS KITCHEN CABINET

will be represented by Mr. Silver and to all purchases made at our Booth this week will be given FREE, one complete set of—

COMMUNITY SILVER

As is shown in cut below.

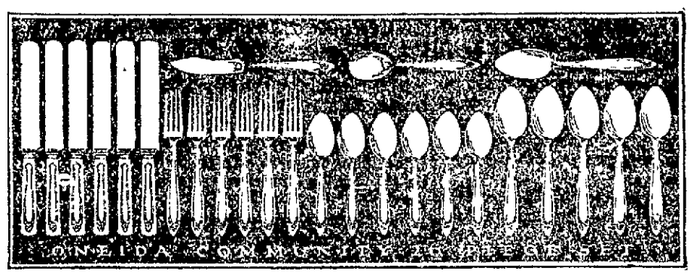

Mr. Kennedy will tell you of the great features in connection with the Brunswick Phonograph which has made such wonderful strides in producing a machine that gives one so great pleasure and comfort in the home.

—Do not miss this opportunity.

Visit The Fountain Company Booth!

Make Us Your Headquarters While At The Fair!

SOCIETY

Call Phone 205

Honoring their golden wedding anniversary, Mr. and Mrs. Peter Shafer entertained a number of their relatives and friends in their home four miles from West Lafayette, Monday.

At noon adelicious dinner was served to: Mr. and Mrs. Edward Shafer, Mr. and Mrs. Samuel Shafer, Mr. and Mrs. David Carlson and Stewart Shafer, of Cleveland, Mr. and Mrs. J. R. Myers, Rev. and Mrs. J. A. Speer, Mr. and Mrs. R. M. Love, Mr. and Mrs. C. M. Hay, Mr. and Mrs. B. Coe, Mr. and Mrs. C. F. Barnes, Miss Frances Donahew, Mrs. Mary Young and Foy Shafer, of Coshocton, Miss Florence Fisher, of Steubenville, Mr. and Mrs. John Trainor, and Mrs. Lucy Hay, of Conneaut.

Mr. and Mrs. Shafer received several pieces in gold as well as many other lovely gifts.

Mr. and Mrs. John Mapel, 216 Cambridge-st, are entertaining as their house guest, Mrs. S. N. Speck, of Cleveland.

Mr. and Mrs. C. A. Hilligas, of Pittsburgh, Pa., will arrive Tuesday for a visit with the latter's parents, Mr. and Mrs. H. P. Wiggins, 1034 Orchard-st.

D. O. Thompson "set the pace" on boy's clothing at $3.98, $4.50, $5.50 all with full lined pants try to match them.

The first meeting calendared for the new season's work in the Historical club was held Monday afternoon in the public library.

An especially interesting program was given to a large percentage of the club membership.

Mrs O. B. Clifton pleased her hearers with a piano solo and a splendid paper, "Vocational Training in the Public Schools," was prepared and read by Mrs. J. W. Armstrong. Miss Olga Schauweker gave a pleasing account of her trip thru Yellow Stone National Park and the west, this summer.

The club meets for its next session, October 17.

Miss Mildred Miskimen, who is studying at Muskingum College, New Concord, spent the week end at the home of her parents, Mr. and Mrs. J. C. Miskimen, near Plainfield.

Mr. and Mrs H. W. Fink and daughter Sarah Kathryn, of Los Angeles, Calif., who have been visiting Mr. Fink's sister, Mrs. A. W. Ogle, in Cleveland, returned to Coshocton Monday for a visit with the former's parents, Mr. and Mrs. Matthew Fink, 233 south Second-st.

Always depend on D. O. Thompson for "quality" and the "lowest prices." We sell good blue work shirts for 60c, well made, full cut.

Miss Eva Jones of Mt. Sterling, Ill., who has been visiting friends in Pennsylvania, arrived Tuesday morning to be the guest of Miss Frances Bordenkircher, 708 south Sixth-st, enroute to her home.

Mr. and Mrs. H. J. Harris, of Columbus, arrive Wednesday to be guests during the remainder of the week of Mr. and Mrs. Frank Mulligan, 511 Chestnut-st.

Nothing like them in town for the price. Men's fall weight ribbed union suits at 98c. They are worth $1.69 today, D. O. Thompson's.

Mrs. Ella Giffin, Lawrence Crawford and John Scott, and Charlene and Annabelle Crawford, of New Castle, were entertained Sunday in the home of Mr. and Mrs. C. P. Giffin, of Fresno Route 2.

Mrs. J. B. Stewart, returned to her home, 249 south Second-st, Monday, after visiting for the past week with relatives in Utica.

James Callahan and daughter Miss Mary, of Dennison, will arrive Wednesday to spend a week in this city as the guest of Mrs Nora McDowell, 651 Locust-st.

Members of the Fresno High school composed a party and entertained with a wiener roast and marshmallow toast, Thursday evening, at the school grounds.

Those attending were. Prof. and Mrs. Fischer, Miss Mildred Olinger, Miss Laura Youjg, Miss Rosa Wyler, Miss Helen Cline, Miss Edith Emerson, Miss Nellie Honabarger, Miss Gladys Thomas, Miss Lizzie Burrier, Miss Minnie Burrier, Edwin Wyler, Paul Thomas, William Kobel, Edward Deeds, Harry Geese, Verl Olinger, Elmer Lehman, Clyde Olinger, Walter Amacher, Ransom Overholt, Paul Bowen, Carl Olinger, Cecil Hamilton, Elmer Kobel and Lester Miller.

Bargain prices in men's fleece lined union suits at $1.29. Last season's price was $2.25 for the same garment. D. O. Thompson's.

Mrs. Thomas Kiste and daughter Iva, of Iselta, spent Sunday as the guests of Mr. and Mrs. H. Hammersley, in Newcomerstown.

Mr. and Mrs. R. W. Norris, 209 south Eighth-st, entertained as their house guests over Sunday, Mr. and Mrs. C. P. Giffin and daughter Margaret, of Fresno Route 2.

Boy's 2 pants suits at $7.25. Think of the time when you paid $12.50 for suits not as good. D. O. Thompson sells for "less."

Mrs. Marcus Dawson was hostess to the regular meeting of the Chautauqua Circle, Monday evening, at her home, 1029 Walnut-st.

Roll call, "Events of the Month," was responded to and Mrs. Dawson had the only paper for the evening, using in a most interesting way, "Common People of Ancient Rome: How Latin Became the Language of the World."

Mr. and Mrs. Ray Cunningham and daughter Bessie, of Newcomerstown, were guests over Sunday of Mr. and Mrs Frank Harmon, of Plainfield

Mr. and Mrs. B. J. Fischer, of Fresno, entertained as their guests over the week end, Mr. and Mrs. A. G. Caton and daughter Maxine, of Coshocton and Mr and Mrs A. G. Caton, and son Russell, of Blissfield.

Mr and Mrs. J. E. Feller, and Mr. and Mrs. J. J. Rice, of this city, attended the first reunion of the Feller families, held in Sugar Creek. One hundred and fifty guests were present.

Exceptional offerings in young men's suits at $15 and $18. You wont match them in Coshocton. They are all wool. D. O. Thompson's.

Miss Rachel Wilson, of Warsaw, spent the week end in Cooperdale, visiting Miss Lucile Butler.

Mrs. Joseph Kuhn and daughter Fern, of Cleveland, are visiting with Mrs. Kuhn's parents, Mr. and Mrs. Charles Walker, 714 Vine-st, and her son, Elmer, who is attending school here.

Mr. and Mrs. L. J. Graham entertained at dinner in their home, near Cooperdale, Sunday for the pleasure of: Mr. and Mrs. Louis Cullison, Mrs. W. C. McCurdy, Mr. and Mrs. Fred McCurdy and children William and Lucile.

See the all wool men's overcoats D. O. Thompson is offering at $12.50. They are worth $18.50. We sell them for "less."

The members of Olla Podrida club enjoyed their first opening meeting for the new year Monday evening at the home of Mrs. George Gutting, 245 north Sixth-st.

The afafir was an informal social gathering and at 6:30 o'clock, a delicious dinner was served to the following members present: Mrs. Glenn O. Boyd, Mrs. Carl Hawthorne, Mrs. Lester Heck, Mrs. Joseph Johnston, Mrs. Fred Shipps, Mrs. C. R. Speckman, Mrs. David Thaxton, Mrs. Pren F. Walker, Mrs. Reid Wilkin, Mrs. Joseph Williams, Mrs. George Gutting, Mrs. H. A. Lorenz, Mrs. Carl Siegrist, Mrs. Russell Raymer, Mrs. Harry McNabb, Mrs. W. W. Bostwick, Mrs. Russell Milligan, Mrs. Louis Beach, Miss Ruth Coe, Miss Nora Hall, Miss Audrey Mizer, Miss Minetta Gillen, Miss Helen Lamberson, Miss Irene Rodgers, and Miss Marno Hay.

Miss Aurice Scott, and Miss Florence Mercer, of New Castle, Clarence Reese, Logan Run, Paul Clark, New Castle and Henry Lorenz, Coshocton were dinner guests Sunday of Mr. and Mrs. Frank Butler, Cooperdale.

All cotton goods have advanced in the last few weeks, but D. O. Thompson is offering heavy blue overalls with apron at 85c.

Mr. and Mrs. Elmer Bible and family, of Fresno Route 2, were guests over Sunday of the latter's mother, in this city.

Mr. and Mrs Jesse Ogle and daughter Margaret Jane, Miss Hattie Hammersley and William Davis, of Dennison, motored to Newcomerstown, Sunday and were guests at the home of Mrs. Steve Elliott.

M. T. Moorehead, of West Lafayette, Junior in Western Reserve Medical school, Cleveland, has returned to continue his studies.

Miss Helen Baxter, 617 Cambridge-st, who entered Ohio University at Athens as a Freshman this year, has been pledged into Pi Phi sorority.

D. O. Thompson's prices are the "lowest" in Coshocton for "high quality" merchandise. $2.50 heavy sweater coats for $1.69, blue, gray, brown.

Mr. and Mrs. Joseph Stewart entertained the following guests at dinner, Sunday, in their home on the Warsaw-rd: Mr. and Mrs. William Haines and children Clara Annabelle and Clarence, Mrs. Zona Maston and daughters Lelia, Lucile, Ruth and Marie.

Mrs. Lenore Moorehead Long who has been spending the past two weeks with her parents in West Lafayette, left Sunday for Akron where she has accepted a position as supervisor of art and music in the centralized school near that city.

Mr. and Mrs. Steyer, of Cleveland, arrived Saturday to spend the week with their daughter, Mrs. Edward Infield, Fresno Route 2.

Mrs. Infield and children Luella, Irma, Clifford and Adelbert will accompany them home for a visit.

Boy's union suits at a "new price" ribbed or ribbed at 79c sizes 26 to 34. They are the best buys in town. D. O. Thompson's.

The regular meeting of the New Century club was held Monday at the home of Miss Helen O. Brown, north Sixth-st.

Mrs. Clifford Adams wrote a splendid paper on, "American Women Composes," and Mrs. Lelia Wilson read in her pleasing manner, Mrs. T. L. Montgomery's well prepared paper, "American Folk Songs." Mrs. Charles T. Wolfe, of Louisville, Ky., secretary of leadership of the National Y. W. C. A. Board, gave an especially entertaining talk on her work.

Besides Mrs. Wolfe, Miss Agnes Burns, of Cleveland, was the only guest present.

Mrs. V. C. Wagaman, of Akron, is a guest in the home of her parents, Mr. and Mrs. J. F. Teale, 253 north Fifteenth-st.

William Stein, of Wheeling, West Va., made a business trip to Coshocton Tuesday.

Men's good heavy $2.50 cotton work pants for $1.98, they are cut full and made right at D. O. Thompson's.

Mr. and Mrs. John Gleason, 825 Main-st, the Misses Mattie and Florence Hack, 364 south Third-st and Miss Jane Stewart, 249 south Second-st, will start Wednesday for a motor trip up thru Massachusetts and the Berkshire Mountains.

Mr. and Mrs. Fred Ringwalt, of New Castle, were pleasantly surprised at their home, Friday evening, by a group of friends and neighbors, complimenting Mrs Ringwalt's fiftieth birthday anniversary.

After enjoying an informal social evening, dainty refreshments were served to the following guests: Mr. and Mrs. Ward Pigman, Mr. and Mrs. Carey Carpenter, Mr and Mrs. Ammon, Mr. and Mrs. Coleman Staats, and son William, Mr. and Mrs. Jacob Fisher, Mr. and Mrs. Elmer Hebron and son Denzil, Mr. and Mrs. Roe Cochran and daughter Faun, Mr. and Mrs. Robert Giffen, Miss Ruth Warren, Miss Gladys Carpenter, Miss Seconva Fisher, John Dickerson and daughter Lida, Jesse Phillips, Warren and Harris Giffen, Harry Ringwalt, Roy Dickerson, Mac Harper and the host and hostess.

Don't forget D. O. Thompson's for boy's caps, special values at 59 and 65c. Most stores will ask you 98c for caps not as good.

Members in the Sophomore and Freshman classes of the Warsaw High school enjoyed an outing at Hamilton's Grove, Thursday evening.

Guests present for the occasion were: Mr. and Mrs. Moorehead, Miss Cleo Woodward, Miss Iva Darr, Miss Gadys Barrett, Miss Ruby Pew, Miss Helen Nowles, Miss Mildred Lowery, Miss Martha Steffle, Miss Mary Taylor, Miss Marjorie Losinger, Miss Beulah Taylor, Miss Mary Darling, Miss Grace Hamilton, Miss Golda Bechtol, Miss Evelyn Bechtol, Miss Marjorie Walker, Miss Dorothy Tredway, Ralph Darling, Russell Kaser, Russell Strome, French Stanton, Presley Evans, Charles Hills, Carlos Lease, William Mowery, Thomas Johnson and Walter Houston.

Flannel shirts in dark gray and brown. Pockets and the new style collar. A "real" $3.00 shirt for $1.98 at D. O. Thompson's.

Oil Is Advanced

PITTSBURG, Oct. 4.—The transcontinental oil company today advanced its price for north and central Texas crude oils 25 cents a barrel at the well to $1.50.

Oklahoma and Kansas crude were advanced 10 cents a barrel to $1.35. This is the second advance in these grades within the last four days.

Private advices from Houston, Tex., states that Humble Pipeline Co. has also advanced north Texas crude 25 cents to $1.50 a barrel. Advices from Independence, Kans., announces the Prairie Oil & Gas Co., Standard Oil unit, advanced its price for north and central Texas crudes 25 cents a barrel to $1.50.

Dry Officer Jugged

HARTFORD, Conn., Oct. 4.—State Prohibition Enforcement Agent Thos. F. McAuliffe, in charge of the federal enforcement of prohibition in Connecticut was arrested by state police in New Haven this afternoon and brot here on a bench warrant issued by Judge Wolfe, charging bribery.

THE PROPER WAY TO JUDGE A CHIPMONK

Is by Chips and the Right Way to Size Up a Clothier This Fall is by His VALUES and Not His Vocabulary.

—Times have changed — good qualities still remain your bes tbuy—but where are you going to find them at the right prices—thats' your problem.

—For ourselves, we are perfectly willing to have you look around before you come here. Then you'll fully appreciate that these prices are not to be gainsaid by comparison.

—Good Quality Fall Suits **$20, $25, $27.50, $30, $35, $40**

—Good Quality O'Coats **$20, $25, $27.50, $30, $35, $40**

—Good Quality Fall Shirts **$1.50, $2, $2.50, $3 up to $8**

—Good Quality Union Suits **$1.00, $1.25, $1.50, $1.85**

—Good Quality Wool U. Suits **$3, $3.50, $4, $5, $5.50**

—The above prices represent the best makes of Nationally known merchandise in the country. See them.

—WHAT WE ADVERTISE WE SELL. WHAT WE SELL ADVERTISES US.

THE HACK-LORENZ CO.

The "Value First" Store

CINDERELLA TONIGHT

"HYPOCRITE"
He accused himself.
You are no better than she. Save this girl — help her—do not destroy her.
—See—
LIONEL BARRYMORE
In
'THE DEVIL'S GARDEN'
A drama that husbands and wives will understand. Also—
Priza Master Pictures In Natural Colors.

"DIAPEPSIN" ENDS STOMACH MISERY FOR MILLIONS

Every year regularly more than a million stomach sufferers in the United States, England and Canada take Pape's Diapepsin, and realize not only immediate, but lasting relief. This harmless antacid helps digest anything you eat and overcomes a sour, gassy or out-of-order stomach in five minutes. If your meals don't fit comfortably, or what you eat lies like a lump of lead in your stomach, or if you have heartburn, that is a sign of indigestion. Get from your druggist a sixty-cent case of Pape's Diapepsin. There will be no sour risings, no belchings of undigested food mixed with acid, no gas or heartburn, no fullness or heavy feeling in the stomach, no nausea, headache or intestinal griping. Prove to yourself in five minutes that your stomach is as good as any; that there is nothing really wrong. Stop this food fermentation and begin eating what you want without fear of discomfort or indigestion.

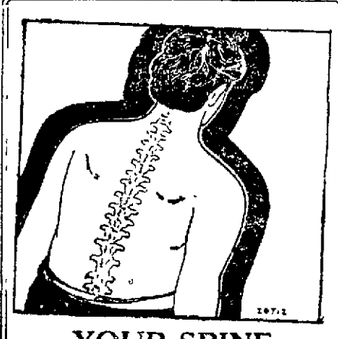

YOUR SPINE

IS composed of a chain of small bones, thru the center of which runs the delicate life-giving spinal-cord. All the nerves of your body are tributary to this delicate cord. Impinged nerves are at the bottom of 90% of all disease. This impingement must be relieved through

Chiropractic Adjustments

before HEALTH is achieved. There is no better time to start than NOW. Your phone is handy, mine is right before me. Call 1611.

Consultation Free!

A. B. PARRISH, Chiropractor.

416½ Main Street. Phone 1611.

MYSTIC TODAY

TWIN CITY GLEE CLUB

Of Dennison

Singing, Dancing—Trios, Quartettes.

— COMING THURSDAY —

Bob Shaws' Blue Ridge Lassies

MATINEE WEDNESDAY, THURSDAY, FRIDAY AND SATURDAY

After your first taste you no longer wonder why they're not merely called Corn Flakes, but—

Post Toasties
—best corn flakes

And you, like thousands of others, will remember to say "Post Toasties" to your grocer—instead of just corn flakes.

PASTIME
TOMORROW

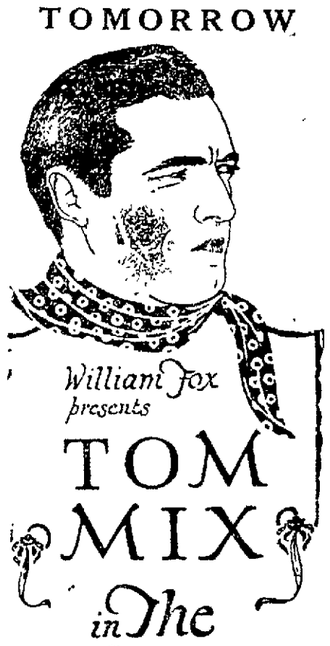

William Fox presents
TOM MIX
in The Night Horsemen
by Max Brand
Direction by Lynn F. Reynolds

NewspaperARCHIVE®

It took YEARS and YEARS to develop CAMEL QUALITY

We worked on Camels for years before we put them on the market. Years of testing—blending—experimenting with the world's choicest tobaccos.

And now, EVERY DAY, all our skill, manufacturing experience and lifelong knowledge of fine tobaccos are concentrated on making Camel the best cigarette that can be produced.

There's nothing else like Camel QUALITY. And there's nothing else like Camels wonderful smoothness, fine tobacco flavor and FREEDOM FROM CIGARETTY AFTERTASTE.

That's why Camel popularity is growing faster than ever.

A better cigarette cannot be made.

We put the utmost quality into THIS ONE BRAND.

Camel

R. J. REYNOLDS TOBACCO CO., Winston-Salem, N. C.

FUNERAL SHIP ON LAST TRIP BRINGS 2642 SOLDIER DEAD

NEW YORK, Oct. 4.—Completing her final trip as a funeral ship, the U. S. army transport Wheaton arrived from France Monday bringing bodies of 2,642 American war dead. Funeral services for the heroes will be held Sunday.

Today's arrivals made a total of 41,239 soldiers' bodies so far brot back from the war zone since the removals began nearly two years ago.

There are still 2800 more bodies to be brot home and other transports will be used for this work.

Striking longshoremen offered to remove the bodies gratis.

Quarantine Probable To Control Corn Borer In Ohio Next Spring

That a quarantine over the districts that now harbor the European corn borer in Ohio may be ordered next spring was the opinion of entomologists at a conference recently held in Sandusky to determine methods of combating this new pest.

The quarantine would not be severely restricted, but simply prevent the shipment of corn and a few other plants from the sections that might harbor the borer; this would include sweet corn, garden stuffs, and perhaps a few field crops.

There will be no quarantine on sale and exchange within the community itself

At present entomologists state that the damaging effects of the corn borer are past for the season They point out that cornstalks and trash in infested fields should be completely plowed under or burned by next May; burning of weeds and grass in infested districts will also aid in the control.

Authorities feel that elaborate precautions must be used next spring to restrict the spread of the borer.

Chinch Bug Outbreak Due Ohio Next Year

Ohio may experience a severe outbreak of chinch bugs next year, according to H. A. Gossard, entomologist, Ohio Experiment Station.

In parts of western Ohio cinch bugs have been causing considerable damage and their numbers have been increasing in sections of eastern Ohio.

Because of the dry season in the western part of the state they have multiplied rapidly. A wet season retards their development, it is stated.

Entomologists say that chinch bugs will do very little damage during the remainder of this season, even tho inhabiting cornfields in great numbers where wheat is being sown.

Chinch bugs now in fields will soon migrate to woodlots and fence rows where they will pass the winter. Enough of these will live thru the winter to start an active brood in the spring. They will then attack wheat, corn and oats.

Rye is also attacked but not so severely as wheat.

Growing Tuber Strains For Future Varieties

To insure good potato varieties for growers to use in years to come, J. B. Keil, Ohio Experiment Station, is selecting the best tubers that developed from planting 5,000 varieties last spring.

Seed from England and various states was secured in the form of seed balls These are producing potatoes having almost every variation found in the tuber kingdom.

Since the market demands a smooth white and round shaped tuber, efforts will be made for securing and developing varieties of this nature.

Potatoes secured by planting seed from the seed balls last spring vary in size from a pea to a walnut but these form a good basis for the production of excellent new varieties, it is stated.

HOWAT'S OFFICE IS A CELL IN KANSAS JAIL

PITTSBURG, Kan., Oct. 4.—Not a coal mine in the vast Cherokee coal fields of Kansas work working today.

The 12,000 miners who quit work last Friday when their leaders Alexander Howat and August Dorchy, went to jail, remained idle to a man.

Today was the real test of Howat's strength and the great strike proved the solidarity of the "fire eating" Scotchman's support.

At Franklin, in the heart of the coal fields, Sunday, 2400 miners at a mass meeting unanimously voted to declare a strike. The resolution was to the effect that no coal was to be dug "until the Kansas industrial court law is taken off the books."

The resolution called for peaceful efforts to prevent any coal being mined, but it provided in case "peaceful methods" fail, that "other methods" shall be employed.

Mine union leaders declared today that the strike will be a "fight to the finish" by the Kansas miners against the state industrial court law and against John L. Lewis, head of the United Mine Workers of America, who has repudiated Howat and his methods.

Howat from his cell in the Columbus, Kan., jail will direct the fight.

He is reported to have the support of Samuel Gompers, president of the American Federation of Labor. Howat conferred with Gompers last week at Indianapolis. If Gompers sides with the miners, the strike will be a struggle of national importance "a show down" of the strength of leadership in labor's ranks.

DAUGHTER OF JOHN D. SEPARATES FROM BINDER MAKER'S SON

CHICAGO, Oct. 4.—With Harold F. McCormick, president of the International Harvester company and his wife the daughter of John D. Rockefeller, living under "separate roofs" both principals today refused to discuss their reported separation or marital troubles. Mrs. McCormick is living in the great McCormick town house, while the multi-millionaire is dwelling at their sumptous Lake Forest "country estate."

McCormick broke his silence only to confirm that he was living apart from his wife. He gave out a statement which read:

"Mr. Harold McCormick declines to make any statement beyond confirming the report that he and his wife are not living under the same roof."

"HE MAN" HATS AT A "HE MAN" STORE

$3—$4—$5

—Our definition of a "He-Man" is one who can go thru the trying conditions of the past 15 months and emerge better and stronger for the battle.

—Exactly the case with these Hats.

—The best looking, cleanest made and smartest styled you've seen since 1915.

—Offered you by a store that is attracting the Lion's share of the "He-Man" business of the city with red blooded varieties and two fisted VALUES.

THE HACK-LORENZ CO.

The "Value First" Store

LAST NIGHT'S BOUTS

At New York—Bert Colima, from the Pacific coast, received the decision in the 5th round with Frank Carbone, when the latter threw Colima out of the ring after becoming incensed at a ruling by referee Burdick.

At Phila—Mel Coogan beat Joe Welling in 8 rounds.

At Boston—Rocky Kansas won a decision over Frankie Britt in ten rounds.

JOYFUL FAMILY REUNION

"Two of my brothers, a sister, as well as myself have been chronic sufferers from gas in stomach, indigestion, pain in right side near appendix and liver trouble for many years. My sister tried Mayr's Wonderful Remedy with such good results that we all took a course of it and it helped in each case. Last Sunday we had a family reunion in celebration of our recovery, and what we all did eat." It is a simple, harmless preparation that removes the catarrhal mucus from the intestinal tract and allays the inflammation which causes practically all stomach, liver and intestinal ailments, including appendicitis. One dose will convince or money refunded. Wimmer Arnold Drug Co., and druggists everywhere.

Your Interest First

—In the pioneer days of automobile merchandising, the dealer was regarded primarily as the representative of a factory.

—Today the principal obligation of the dealer is to the car owner.

—Our constant endeavor is to make the man who buys a car here feel that this is his personal automobile headquarters — a place where his interests are given first and constant attention.

COSHOCTON BUICK CO.

Floyd Holl, Prop.

Try a Tribune Want Ad

PROTECTION

THE GRAY INSURANCE AGENCY Co

GOURLEY G. GRAY ROOM 7 FORBES BLDG. BELL-1706 ADDISON

HOWARD E. MORRIS PHONE 1467 MERCANTILE BUILDINGS AND STOCKS

COMPLETE SERVICE · ACCIDENT · LIFE · FIRE · 30% DIVIDEND · TORNADO · GET OUR RATES

Combined resources of Companies over $10,000,000

LET US TELL YOU ABOUT YOUR EYES

If we find them normal we shall of course tell you so. But if you are like most people you require glasses. It is a significant fact that 70 percent of the public need an Optoemtrist's services, and only two in ten wear glasses. The others suffer more or less from eye strain. Learn here about your eyes.

OTIS G. MORSE

My Specialty, Comfortable Vision

343 Main Ricketts Bldg.

ANOTHER GIGANTIC SWINDLE UNCOVERED

OMAHA, Neb., Oct 4 Wholesale arrests of millionaire bankers, business men and labor leaders were started here today following the indictment of forty in connection of a series of financial crashes early this year. The indictments charge that the losses of firms ruined by the "financial trust" totalled approximately $1,000,000,000

Three men are named in the indictment. They were Martin and Warren E. Shaffer head of the state bank of Omaha and Samuel S Grace, head of Division 1, railway employes, American Federation of Labor.

Grace, one of Nebraska's leading politicians is charged with embezzling a $30,000 deposit slip. The Shaffers were charged in three counts of embezzling $15,000 in funds of a local company.

Attorney General Davis has taken personal charge of the prosecution which may lead to other states. It was reported the indictments charge conspiracy to defraud, embezzlement and mismanagement.

Tribune Advertising is an Investment—Not an Expense

WE PAY 5% COMPOUNDED SEMI-ANNUALLY

—Any amount deposited or withdrawn any time, on savings accounts.

—Real Estate Loans Only.

—Assets Over $1,250,000.00.

THE HOME BUILDING LOAN & SAVINGS CO.

W. A. Himebaugh, Pres.

E. A. Crawford, Secy. Mgr.

HARRIS MADE CLOTHES

—Best Fit
—Best Woolens
—Best Workmanship
—Prices Reasonable

May We Show You?

Harris, The Tailor

Cor. Main & Hickory-Sts.

WENDELL PILLS

AMBITION BRAND

For Nervous People

The great nerve tonic—the famous Wendell Pills, Ambition Brand—that put vigor, vim and vitality into nervous, tired out, all in, despondent people in a few days in many instances.

Anyone can buy a box for only 60 cents and Wimmer-Arnold Company is authorized by the maker to refund the purchase price if anyone is dissatisfied with the first box purchased.

Thousands praise them for general debility, nervous disorders, mental depression and unstrung nerves caused by over-indulgence in alcohol and tobacco, or by overwork.

As a treatment in afflictions of the nervous system, Wendell Pills, Ambition Brand, are recommended as being generally unsurpassed.

Sixty cents at Wimmer Arnold Co and dealers everywhere.

Second Annual Sale of the

LICKING COUNTY JERSEY CATTLE CLUB

To Be Held at the

Licking County Fair Grounds

NEWARK, OHIO

Tuesday, Oct. 11th, 1921

45 Head of Registered Cattle to Be Held

SALE TO START AT 12 O'CLOCK

PASTIME SOON MARY PICKFORD in "THROUGH THE BACK DOOR"

Remember Pay Less

JEFF HAD MUTT DOPED OUT TO A "T"—By BUD FISHER

(Copyright, 1921.)

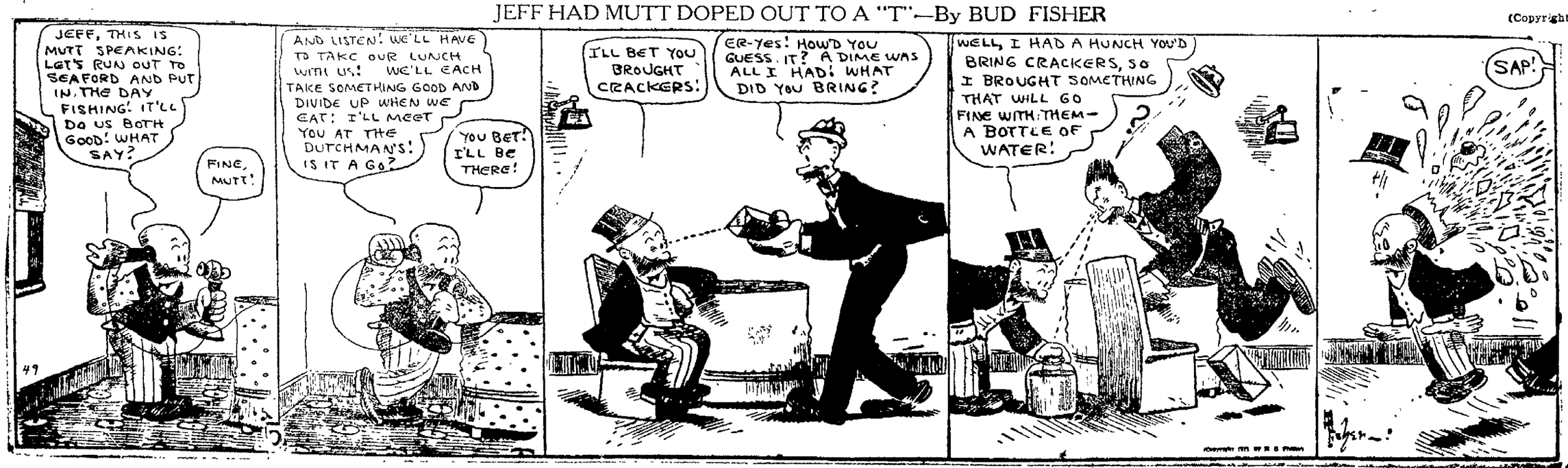

NEWSPAPER ARCHIVE®

UNDERPRICING! UNBELIEVABLE!

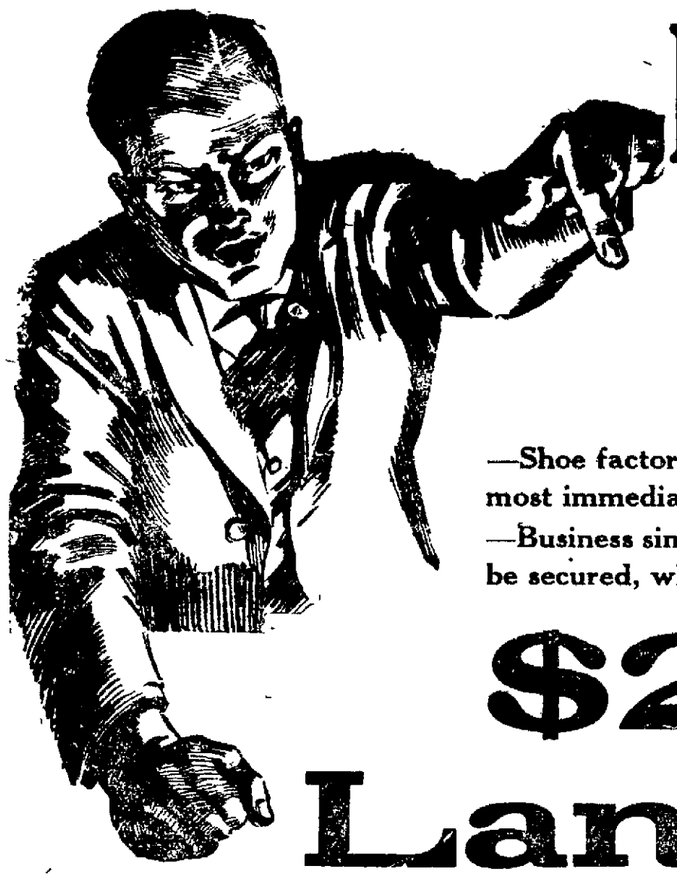

MANUFACTURERS DISTRESS SALE

THE BOTTOM HAS TEMPORARLY DROPPED OUT OF SHOE PRICES

—Shoe factories are in a peculiar predicament. The vast over-production caused by last year's tremendous abnormal business—then almost immediately on top of that THE SUDDEN "death" of trade this year and its appalling sequence of cancellations!

—Business simply HAD TO BE FORCED. Stocks HAD TO BE LIQUIDATED. Prices HAD TO GO SMASH. Where big orders could be secured, where needed ready cash was visible, STAGGERING CONCESSIONS WERE MADE FOR BUSINESS!

$250,000 Worth Lands at the Kum-bak

—The KUM-BAK was ready for this sensational landslide of Shoe values! Vast purchases, aggregating over a quarter of a million dollars, ACTUALLY SECURING NEARLY $500,000 WORTH OF AMERICA'S BEST-MADE SHOES!

—NOW ON SALE AT 50c ON THE DOLLAR—AND, WHILE WE PREFER CASH TO TURN OVER TO THE MANUFACTURERS, WE WILL MAKE A QUICK CLEAN-UP.

PARTICULAR ATTENTION!

$50---FREE---$50

ABSOLUTELY FREE!

In Order to Make It Interesting to Early Buyers We Will Give to the First 50 Customers at Our Store Wednesday Morning, Oct. 5th, 1921, a Coupon Good for One Dollar in Trade. For Instance, You Buy a Pair of Shoes Marked $1.98, When You Pay Our Cashier, Present the Coupon and 98c and the Shoes Are Yours.

NO RED TAPE! BE THERE!

Factories Take Dizzy Loss to Raise Ready Money! WE HAD IT!

Sensational Sale Prices for Ladies Shoes—New Record Low Prices on Misses & Childrens Shoes

$12.00 Ladies' Pat. Kid Hand-Turn Pumps, Manufacturer's Distress Sale Price	$1.69
$15.00 Ladies' Light Tan Boots, High Heels, Manufacturer's Distress Sale Price	$2.63
$10.00 Ladies' Brogue Oxfords, all leathers, rubber heels, Manufacturer's Distress Sale Price	$2.93
$5.00 Growing Girls' Black Calf English Shoes, Manufacturer's Distress Sale Price	$2.45
$6.00 Growing Girls' Brown Calf English Shoes, Manufacturer's Distress Sale Price	$2.43
$7.00 Ladies' Military Boots, all leathers, Manufacturer's Distress Sale Price	$2.95
$5.00 Ladies' Nurses Plain Toe Lace Kid Shoes, Manufacturer's Distress Sale Price	$1.99
$6.00 Ladies' Nurses Kushin Kumforts-Shoes, Manufacturer's Distress Sale Price	$2.95
$7.00 Ladies' Nurses Comfort Shoes, rubber heels, Manufacturer's Distress Sale Price	$3.23
$7.00 Ladies' Tan One-Strap Dress Slippers, low heels, Manufacturer's Distress Sale Price	$2.33
$8.00 Ladies' Brown Lace Oxfords, extra special, Manufacturer's Distress Sale Price	$2.99
$9.00 Plain or Buckle Pumps (or) Straps, Manufacturer's Distress Sale Price	$1.98
$10 Ladies High Grade Dress Shoes, welt sewed, any heel, Manufacturer's Distress Sale Price	$3.90
$9 Ladies' Hi Grade Strap-Satin Slip., Baby Louis heels, Manufacturer's Distress Sale Price	$2.95
$12.00 High Grade Strap Brogues, Manufacturer's Distress Sale Price	$3.83
1000 Pairs Ladies' Good Shoes, odd sizes, 2½ to 5½, Manufacturer's Distress Sale Price	50c
1500 Pairs Ladies' Good Shoes, odd sizes, 3 to 6, Manufacturer's Distress Sale Price	69c
2007 Pairs Ladies' Good Shoes, odd sizes, 4 to 6, Manufacturer's Distress Sale Price	89c
543 Pairs Ladies' Good Low Shoes, odds and ends, Manufacturer's Distress Sale Price	98c
5000 Pairs Ladies' Hi Heeled Shoes, all leathers and sizes, Manufacturer's Distress Sale Price	$1.90
(Every Pair of These Shoes Run in Value from $8.00 to $18.00)	
$4.00 Misses' Tan Lace Shoes, sizes 8½ to 2, Manufacturer's Distress Sale Price	$2.66
$5.00 Misses' Tan Lace Shoes, sizes 8½ to 2, Manufacturer's Distress Sale Price	$2.95
$3.50 Misses' Black Lace Shoes, sizes 8½ to 2, Manufacturer's Distress Sale Price	$2.22
$4.00 Misses' Black Button Shoes, sizes 8½ to 2, Manufacturer's Distress Sale Price	$1.93
$6.00 Misses' Pat. Colored Suede Top Lace Shoes, Manufacturer's Distress Sale Price	$2.44
$4.00 Children's Button Shoes, all leathers, sizes 7 to 8, Manufacturer's Distress Sale Price	$1.44
$3.00 Children's Button Shoes, of every style, Manufacturer's Distress Sale Price	99c

WE HAVE ALL SIZES IN EVERY STYLE ADVERTISED, AAA TO EE. SEEING IS BELIEVING. COME AND BE CONVINCED.

A Crisis Demanding Thot and Action By Every Man, Woman & Child Within 100 Miles

MEN'S, BOYS', YOUTHS SHOES AT ONE-HALF PRICE

793 Pairs Men's Work Shoes, any size, Manufacturer's Distress Sale Price	$1.79
$5.00 Men's Work Shoes, black style, Manufacturer's Distress Sale Price	$1.99
$4.00 Men's Elk Skin Shoes, leather soles, Manufacturer's Distress Sale Price	$2.43
$4.50 Men's Brown Calf Union Made Work Shoes, Manufacturer's Distress Sale Price	$2.29
$10.00 Men's High Grade Black Vici Welt Lase Shoes, Manufacturer's Distress Sale Price	$2.79
$12.00 Men's High Grade Brown Blucher Dress Shoes, Manufacturer's Distress Sale Price	$3.93
$9.00 Men's High Grade Brown English Dress Shoes, Manufacturer's Distress Sale Price	$3.45
$8.00 Men's High Grade Brown English Dress Shoes, Manufacturer's Distress Sale Price	$2.95
$15.00 Men's High Grade Brown English Dress Shoes, Manufacturer's Distress Sale Price	$3.89
$4.00 Pairs Men's Sample Shoes, small sizes only, Manufacturer's Distress Sale Price	$2.00
$8.00 Men's Kushin Kumfort Shoes, Blucher style, Manufacturer's Distress Sale Price	$3.66
$6.00 Boys' High Grade Dress English Shoes, Rubber Heels, Brown and Black, Mfgs. Distress Sale Price	$3.44
$5.00 Boys' High Grade Dress English Shoes, Rubber Heels, Brown and Black	$2.45
$4.00 Boys' High Grade Dress Blucher Welts, Manufacturer's Distress Sale Price	$2.22
$3.50 Boys' Kule Shoes, all styles, Manufacturer's Distress Sale Price	$1.99
$3.00 Boys' Skule Shoes, all styles, Manufacturer's Distress Sale Price	$1.45
$3.50 Youths' Black English Shoes, sizes 8½ to 13½, Manufacturer's Distress Sale Price	$1.66
$3.00 Youths' Black Dress Blucher styles, 8½ to 13½, Manufacturer's Distress Sale Price	$1.55
$3.50 Youths' Brown Dress English Shoes, 8½ to 13½, Manufacturer's Distress Sale Price	$1.77
$3.00 Youths' Black Bals, extra heavy soles, Manufacturer's Distress Sale Price	$1.95

OUR ENTIRE STOCK OF RUBBERS, BOOTS, ETC., 33 1-3 OFF. GET YOUR WINTER NEEDS NOW AND SAVE THAT ONE-THIRD

ALL MEN'S AND BOYS' SHOES, GOODYEAR WELTS, WINGFOOT RUBBER HEELS, UNION MADE, SOLID LEATHER. "NUF CED."

SALE STARTS WED. MORNING 9 O'clock

DON'T MISS THIS ONE—Your Chance to Reap a Real Harvest

Sale In Charge Of Geo. B. Edgar, Jr. (The World's Greatest Bargain-Giver)

The KUM-BAK SHOE STORE

"A Good Place To Buy Good Shoes"

Coshocton, O.

The Store Ahead In The Town Ahead.

NewspaperARCHIVE®
NewspaperARCHIVE®

NO GOVERNMENT DOLES FOR IDLE IN HOOVER'S PLAN

WASHINGTON, Oct. 3.—Urbain Ledoux, apostle of the unemployed, reached Washington on the morning of the opening of Mr. Hoover's conference on unemployment, but because he had shared hours of cold rain in New York, Sunday night, with 1000 of his jobless friends, he was too ill to hear President Harding and Mr. Hoover warn the conference that the government would pay no "doles" to the millions deprived of means of livelihood.

The president, plainly ill at ease, read a brief address to the hundred conferees and visitors assembled at his call. As tho to forestall the demand of Ledoux and the army of the unemployed that the war profiteers be compelled to disgorge, he scoffed at the idea that human planning could have prevented the industrial collapse following the war. And in characteristic fashion he sounded the fatalistic note when he said:

"There is always unemployment. Under most fortunate conditions, I am told, there are a million and a half in the United States who are not at work. The figures are astounding only because we are a hundred millions, and this parasitic percentage is always with us.

"But there is excessive unemployment today, and we are concerned, not alone with its diminution, but we are frankly anxious, under the involved conditions, lest it grow worse with the hardships of the winter season soon to be met."

Having thus voiced his alarm, the president served notice on the conference that it must not touch upon fundamentals in its advice as to patching up the industrial condition of the moment.

"It is fair to say," he said, with a sharp note in his voice, "that you are not asked to solve the long-controverted problems of our social system. We have builded the America of today on the fundamentals of economic, industrial and political life which made us what we are, and the temple requires no remaking now."

The irony of such limitation upon an assemblage hand-picked by Herbert Hoover, and containing nobody who could be suspected of radical leanings, was apparently not lost upon some of the conferees. The first committee chosen by Hoover—that on organization and program—contained the name of one trade-union representative among its ten members. Matthew Woll was included with Schwab, Julius Barnes, Markham of the Illinois Central, and various other best minds.

Mr. Hoover, in his speech to his conference, admitted that the coming winter promised widespread misery thru the exhaustion of the savings of the people who have long been unemployed. He conceded that the "moral and economic system" cannot survive if means are not found to provide necessaries of life to the destitute in "a country possessing a surplus of every necessity of life, in which numbers, willing and anxious to work, are deprived of these necessities.

But even so, Mr. Hoover wants no paternalism, no payments from the treasury—nothing but resumption of industry on the old plan and for the old profits.

QUIT TOBACCO

So easy to drop Cigarette, Cigar, or Chewing habit

No-To-Bac has helped thousands to break the costly, nerve-shattering tobacco habit. Whenever you have a longing for a smoke or chew, just place a harmless No-To-Bac tablet in your mouth instead. All desire stops. Shortly the habit is completely broken, and you are better off mentally, physically, financially. It's so easy, so simple. Get a box of No-To-Bac and if it doesn't release you from all craving for tobacco in any form, your druggist will refund your money without question.

We do not guess what Lenses your eyes need. We know. Thirty-five years' experience in Coshocton in fitting and adjusting Glasses.

DANDERINE

Stops Hair Coming Out; Thickens, Beautifies.

35-cents buys a bottle of "Danderine" at any drug store. After one application you can not find a particle of dandruff or a falling hair. Besides, every hair shows new life, vigor, brightness, more color and abundance.

PIMPLES, BLACKHEADS, ALL ERUPTIONS AND REDNESS OF SKIN

Quickly Disappear When Amolox is Applied.

Many an otherwise attractive girl is a social failure because of a poor complexion. If your skin is not naturally fresh, smooth and glowing, it is perhaps due to a lack of care or to an unwise use of cosmetics, or impure soap.

Amolox Soap and Ointment will heal the pimples, take out the redness and clear up your skin in a remarkably short time. Just wash at night with hot water and Amolox Soap and apply ointment, and note the improvement next morning.

All minor skin troubles yield quickly to this wonderful new remedy and chronic cases of Eczema, Psoriasis and skin diseases, lasting for many years, are being cured when persistently applied for two or three weeks.

Try Amolox today. Trial size 50c. If it fails to do what is claimed of it money will be cheerfully paid back by The Wimmer-Arnold Co.

ANNOUNCE LIST OF TOWNSHIP TICKETS

Owing to the fact that residents of many townships over the county are unacquainted with the names of the township candidates upon whom they will be asked to vote in November, a special list has been prepared by the Board of Elections for publication. The list will be published in part each day and according to the alphabetical order of the townships.

It follows:

VIRGINIA TOWNSHIP

Trustee—Harris Corder, Curt Howser, G. W. Meek, George McCoy, W. S. Pigman, Ward Taylor.

Clerk—Howard Chaney, Fred Smailes.

Treasurer—J. H. Perkins, Charles Robinson.

Assessor—C. E. Haines, Abner McCoy.

R. S. Board of Education—William Larr, F. A. Markley, Charles Rusk, Joseph Slaughter, Clarence Wright, J. E. Wright.

Adams Mills Board of Education—G. E. Graham, P. S. Gray, H. S. Scott.

WASHINGTON TOWNSHIP

Trustees—E. E. Bonham, Howard Dickersen, Spencer L. Howell, Glenn Huff, Silas Maston, C. A. Miller.

Clerk—Ray Chaney, Mrs. Fern Wright.

Treasurer—Fred Howell, Ben Little.

Constable—Lawrence Graham.

Assessor—Frank Graham, Ben McFarland.

Land Appraisor—Heb Meek.

Justice of the Peace—George Way.

Board of Education—Glen Anderson, Lemert Graham, Glen Meek, Mabel McConnell.

WHITE EYES TOWNSHIP

Trustees—W. H. Barth, A. A. Cline, W. D. Hecker, Harvey Philabaum, J. E. Thomas, S. C. Wyler.

Clerk—Ernest Boyd, Nelson Murphy.

Treasurer—Elizabeth Leavengood, D. D. Leavengood.

Constable—E. E. Gertz, R. E. Mizer.

Assessor—William Boyd, Philip Renner.

Land Appraisor—F. R. Klein, C. B. Walker.

Justice of the Peace—C. J. Maurer, W. F. Park.

Board of Education—Charles Gribble, Mabel McCrea.

C. WHITTAKER
ELECTRICIAN
PHONE 378

Father John's Medicine

For COLDS, Bronchitis, Asthma, and all throat troubles.

No Alcohol or Dangerous Drugs.

6th St. Theatre

"THE FOUR HORSEMEN" COMING

The screen version of "The Four Horsemen of the Apocalypse," the remarkably popular book of Vicente Blasco Ibonez, has created so much favorable comment in Cleveland where it played six weeks at the Stillman theatre and in other large amusement centres, that theatregoers are justified in anticipating with more than usual interest the opening of this notable film achievement at the Sixth Street Theatre next Monday for an engagement of three days.

That "The Four Horsemen" is not any ordinary "motion picture" is evident from the attention that has been given it by critical writers in both newspapers and the reviews. John Corbin, one of the most scholarly of critics and an authority on the drama wrote in the New York Times' magazine section: "Once more the dramatist who so proudly scorns the "movies" (until he discovers his own plays may be filmed,) stands to learn a lesson from the humbler art. "The Four Horsemen of the Apocalypse" is epic drama; it ranges the world; sums up an era in the space of two hours or so as no modern play has ever done . . . . So "The Four Horsemen" endures, heroic in its outline, with a message that is still capable of attracting the multitude and holding it breathless."

It is evident that much of the success of this ambitious film must be credited to the retention of the psychological backgrounds—the spiritual motive that lies behind the big dramatic highlights. The film had only to reproduce the powerful suggestions and the remarkable characterizations of the great Spaniard's book to find an appeal that would reach the heart of all humanity.

That Rex Ingram, the producing director, and June Mathis, the young woman who prepared the screen story, were successful in doing this is the belief of the New York, Chicago, Boston and Cleveland critics among others. According to all reports, moreover, they had the active co-operation of the author, and at the same time the Metro company, which is responsible for the achievement, spent money lavishly to ensure a picture worthy of the subject. To spend a million dollars in the production of a single feature could only be justified by results.

Good Apple Varieties Originated In Ohio

Several commercial varieties of apples now sold and propagated in the United States were orginated in Ohio, according to horticultural records.

The Rome Beauty, an apple which has been disseminated into the far West and Northwest, originated in Lawrence County; likewise the Gallia Beauty, supposed to be a seedling of the Rome Beauty.

The Ensee, also believed to be a seedling of the Rome Beauty, was cultivated by Nelson Cox in Lawrence County but did not attract much attention until 1895.

The original Stark apple tree was grown on the farm of John Main, near Delaware. H. P. McMaster of Leonardsburg brought the variety into notice.

Ohio Nonpariel orginated near Massillon, Stark County; it is regarded as an excellent variety for late fall.

The original tree of the Linville variety stands on the Hoskinson homestead ner Linville, Licking County. The merits of this variety were discovered about 15 years ago by F. H. Ballou, assistant horiculturist of the Ohio Experiment Station.

Fair Week Special

Pennsylvania Vacuum Cup Tires

Cord Tires Guaranteed 9000 Miles — **10% Off** — Free Tubes With Every Tire

6000 MILE FABRIC TIRES

30x3	Clin.	$14.40—Less 10%, Now	$12.96
30x3½	Clin.	17.50—Less 10%, Now	15.75
32x3½	S. S.	21.55—Less 10%, Now	19.40
31x4	Clin.	24.80—Less 10%, Now	22.32
32x4	S. S.	28.65—Less 10%, Now	25.79
33x4	S. S.	29.80—Less 10%, Now	26.82
34x4	S. S.	30.35—Less 10%, Now	27.32
34x4½	S. S.	40.50—Less 10%, Now	36.45

9000 MILE CORD TIRES

30x3½	Clin.	$29.65—Less 10%, Now	$26.69
32x3½	S. S.	32.95—Less 10%, Now	29.66
32x4	S. S.	41.85—Less 10%, Now	37.67
33x4	S. S.	43.15—Less 10%, Now	38.84
34x4	S. S.	44.25—Less 10%, Now	39.83
32x4½	S. S.	47.35—Less 10%, Now	42.62
34x4½	S. S.	49.65—Less 10%, Now	44.69
35x4½	S. S.	51.10—Less 10%, Now	45.99

30x3 **$10.70**

Just Received Another Shipment Of LANCASTER TIRES

30x3½ **$12.80**

Coshocton Vulcanizing Co.

W. H. NORRIS 612 WALNUT-ST. C. M. NORRIS

Shorts And Middlings

Manure makes lean farms fat and fat farms falter.

Says Sam: The most expensive type of fence is the one over which neighbors quarrel.

Returns to date on the summer culling drive show 231,614 Ohio hens judged for utility and 57,478 killed as worthless. Farm culling demonstrations have been held in 67 counties, and attended by 50,120 persons.

The man who thinks any stock that's purebred is all right should read up on the history of certain European royalties. Pedigree means nothing unless backed by performance.

Soybeans are soil builders.

With scrub livestock, "multiplication is vexation."

Ever notice that the fellow who doesn't want to see the county agent is the one who never has seen him?

Nobody's seed corn is better than your own, if you've a satisfactory strain, and will select carefully from the stalk.

Remember that a bushel of plucked ears holds two gallons of water. Handle and store seed corn accordingly.

A hive of bees beats the best hired man you ever saw. It will work for you when your back is turned, and while you sleep.

Safe Milk for INFANTS & INVALIDS

ASK FOR Horlick's The Original

Avoid Imitations and Substitutes.

For Infants, Invalids and Growing Children The Original Food-Drink For All Ages | Rich Milk, Malted Grain Extract in Powder No Cooking—Nourishing—Digestible

Take It In Time!

DO you know that by far the larger number of the common ailments of women are not surgical ones; that is they are not caused by any serious displacement, tumor, growth, or other marked change?

DO you know that these common ailments produce symptoms that are very much like those caused by the more serious surgical conditions?

DO you know that many women and young girls suffer needlessly from such ailments? More than that, they endanger their health by allowing their ailments to continue and develop into something serious.

If treated early, that is, within a reasonable time after the first warning symptoms appear, serious conditions may often be averted. Therefore, at the first appearance of such symptoms as periodic pains, irregularities, irritability and nervousness, Lydia E. Pinkham's Vegetable Compound should be taken. It is prepared with accuracy and cleanliness from medicinal plants. It contains no narcotics nor poisonous drugs, and can be taken with perfect safety.

The Vegetable Compound acts on the conditions which bring about these symptoms in a gentle and efficient manner. The persistent use of it shows itself in the disappearance, one after another, of the disagreeable symptoms. In a word, Lydia E. Pinkham's Vegetable Compound acts as a natural restorative, relieving the present distress and preventing more serious trouble.

Why not give a fair trial to this medicine

Lydia E. Pinkham's Vegetable Compound

LYDIA E. PINKHAM MEDICINE CO. LYNN, MASS.

We Were Granted a Charter

IN 1916 the State of Ohio granted our Charter. At that time our Organization was so small that a single office, of only ordinary dimensions, would house our entire personnel.

But today, nearly six years later, how different! From one office we have grown to the occupancy of an entire building—to a corps of Representatives numbering well over two hundred and to an executive personnel of over a quarter-hundred.

If you were to ask an explanation, we would attribute this substantial growth—this success—to the quality of Ohio Securities we have sold to Ohio Investors.

Send for our new booklet "Facts", or write us for the name of our Representative in your Community.

OHIO SECURITIES for OHIO INVESTORS

The OHIO SECURITIES Co.
INVESTMENT SECURITIES
Executive Offices, Newark, Ohio
BRANCHES IN ALL PARTS OF OHIO

NEWSPAPERARCHIVE® NEWSPAPERARCHIVE®

LOST AND FOUND

LOST—
A special treat for the whole family if you're not using FRANKLIN COFFEE. Ask any grocer.

FOUND — Holstein calf, yearling, strayed to my place last week. Ed Rauschenbach, Fresno, route 5.

LOST—Pocketbook Sunday evening probably between Third-st garage and rear of Cantwell's flats. Reward for return to Mrs. E. C. Elliott, 135 South Fourth-st.

LOST—Round jet brooch set in pearls probably on Main or Third-sts. Finder leave at the Bon Ton millinery and receive reward.

FOUND—
The smoothest best flavored blend of high grade Coffee. It's FRANKLIN. Ask your grocer.

LOST—Between Warsaw and Nellie, one 33x4 casing, tube and rim. Leave at 335 north Third-st, W. H. Stewart, and receive reward.

MALE HELP WANTED

WANTED—Salesman with car to sell low-priced 10,000 mile cord tire. Salary and expenses with extra commissions. Goodstock Cord Tire Co., 309 LaSalle St., Chicago, Ill.

SALES manager—There is a big opportunity for some live man to secure the exclusive selling agency for the most needed auto accessory in this territory; no competition; must finance initial order, give telephone number if possible. Alcemo Mfg. Co., 140 Bridge St., Newark, N. J.

WANTED—Moral Christian man to stay out in the country to care for invalid aged man who requires constant attention. Prefer man past middle age. Opportunity for good home. References required with application. $15 per month with board and room. XYZ care Tribune.

EARN $6-$12 weekly addressing mailing circulars spare time at home. Instructions 25c. Mailers List Company, 5651 28th St., Detroit, Mich.

FEMALE HELP WANTED

SOLICITORS — 4 solicitors for house to house work in and around Coshocton. A good proposition for hustler. Apply after 4 p. m. H. K. Berry, Barnes hotel.

AUTOMOBILES AND ACCESSORIES

FOR SALE—1920 Ford coupe, motor good condition, good tires. Phone 535 or call Sixteenth and Hay-av.

FOR SALE—Buick 6 roadster model E44, cord tires, looks and runs like new. $650 takes it. Ortello West, 709 S. Seventh-st; phone 1166-A.

FIRST CLASS USED CARS—REASONABLE PRICES
COSHOCTON BUICK CO.

WHY pay out money to get blow outs fixed. Use Maxotires and double your mileage. Chas. M. Lee, Standen Hotel bldg.

FOR SALE—Ford truck, team bay mares, weighing 2400lb. H. R. Brillhart, Warsaw, route 1.

FORD Sedan for sale, driven only 200 miles, full equipment. Arthur Dawson, 325 McClain-av.

FOR SALE—One Studebaker 7 passenger, fine condition. New tires all around, just overhauled. Priced to sell quick. Huffman Studio, 114 south Sixth-st; phone 1499B; Coshocton, O.

ENDRES AUTO TOP SHOP
makes and repairs tops, curtains and cushions. Celluloid replaced in all curtains. Shop in Wolf Bldg., South Fourth-st.
Phone 721

FOR SALE—Saxon six roadster, in good condition. H. E. Bickel, 344 Main-st.

FOR SALE—1 Oakland six touring car, 1 Overland touring car, 1 Buick touring car, 2 Dort touring cars, 1 Dort roadster, 1 Maxwell touring. Dort Service Station, Walnut-st.

TWO 34x4½ tires and tubes for sale, cheap. Karl Tire hospital, Balch alley.

ROOMS AND BOARDING

FOR RENT — Furnished bedrooms; inquire 245 Main-st; phone 1027B.

TWO furnished rooms for rent for light housekeeping. All modern conveniences. Inquire 1530 Hay-av.

FOR RENT—Furnished rooms at the Point between Main and Walnut on S. Eighth-st. Katie Johnson; phone 939.

WANTED TO BUY OR RENT

Small Farms Wanted!
From 1 acre to 60 acres. Have more buyers than farms. No charge unless we sell your place. You have privelege to sell it yourself also. If you will sell—phone, write or see E. A. Strout Farm Agency. Blake V. Mizer, Mgr., phone 1186. Selby Bldg.

FARM wanted—Want small place for trucking or poultry. Will also buy crops and equipment or will purchase farm for possession this fall. State lowest cash price. Write Geo. W. Fry, Coshocton, Ohio.

LIVE STOCK AND PRODUCE

FOR SALEF—Large smooth black top rams that will shear 20 to 25 lbs. of fine Delaine wool. Will sell at reduced prices for 10 days. A postal card will bring you a photo of sheep. Our sheep won highest honor at the West Virginia State Fair this season and at many county fairs. Visit our farm and see the best yearling ram in Ohio. Phone Keene exchange. J. J. Scheetz, Coshocton, route 1.

FOR SALE—One good horse, 11 years old, work any place. One good narrow tred buggy in good condition. One good one-horse wagon and harness all in good shape, will sell all or separate. A. D. VanDusen, Courtland Hotel, Third-st, Coshocton, O.

DRAFT mare for sale, 8 years old, chunky, down puller in all harness. Would exchange for hogs or cattle. Herman Scheetz, Fresno, route 4.

SEVEN fine wool rams for sale, one is registered. Robert Wheatcraft, Coshocton, O., route 3.

WANTED TO BUY—Your good fat butcher cattle, veal calves and dressed hogs. Tooker & Cox, phone 159.

MISCELLANEOUS FOR SALE

FOR SALE—52 gallon barrel. Inquire 447 cor. Fifth and Mulberry-sts.

PIANO for sale. In first class condition. Bargain if sold at once. Address Piano 987, care Tribune.

TIMOTHY seed grown in the Amish settlement in Holmes County, Ohio. All 1921 crop. High purity and germination tests. Very choice lot. Coshocton Fur Co.

SHOES—Solid leather work shoes, heavy weight bluchers in black or brown, $4.50; lighter weight in elk style, black or brown $3.75, all sizes always on hand. Cantwell Shoe Co.

COAL for sale. Lump 17c; run of mine 14; cash F. O. B. mine; phone 2142 ring 4. Blackson & Miller.

FOR SALE—
The choicest Coffees, gathered from all Coffee growing countries are blended into FRANKLIN. WE SELL IT. Mr. Grocer.

FOR SALE—Around the World Electric aeroplane. A fine concession for fairs, homecomings and fall festivals. Also a 10x10 tent to go with same. Also have a lot of Hula Dolls and Shimmy Dolls, a bunch of slum jewelry, all ready to set up. A bargain for quick sale. It is just in time for the fair, get busy and beat the other fellow, it is a money getter. Inquire Huffman Studio, Coshocton, O., 114 south Sixth-st; phone 1499B.

FOR SALE—Navy blue oxford cloth suit size 40, in excellent condition; good black plush coat, full length, size 42; shepherd plaid coat, size 16; shoes, small sizes. Will sell all cheap. 834 Walnut-st, Phone 901.

FOR SALE—A lot of used 1, 1½, 2in black and galvanized pipe, heavy timbers, chains and derricks must be sold next two days. Price right. Geo. J. Bock, phone 1461-B.

FOR SALE—Household goods, one gas range, dining room table, 2 iron beds, mattress and springs, old fashioned bureau, bookcase, rug 7½x9. Inquire 310 McClain-av after 4 p. m.

FOR SALE—Ladies' velour suit, size 38. Inquire 130 south Second-st.

FOR SALE—Good second hand hot water American Radiator furnace, for a 5 or 6 room house, in fine condition and a bargain. Phone 751 or call at 917 Walnut-st.

FOR SALE—Three home made comforts and two pair boys' new pants. Phone 1014, or Burt-av.

FOR SALE—Harness, Birdsell wagon in. Ch. Two horses, used to hauling coal. Make inquiry at P. O. box 95.

FOR SALE—Building tile cheap. 801 south Seventh-st.

PUBLIC SALE

PUBLIC SALE—The undersigned will offer at public auction on the Finlay farm two miles east of Keene, five miles west of Fresno on Wednesday, Oct. 12, the following property: One team of black geldings 6 and 8 years old, sound, weight 1400 lbs. each, one gray draft mare 3 years old, 5 head of good Jersey cows, one registered Shorthorn bull 2 years old, two 2 year old heifers, one fat Holstein cow, ten head of yearling heifers and steers, six head of registered Shropshire ewe lambs, one registered Chester White gilt, 80 head Delaine wethers, one 50 bu. new Idea manure spreader, one surrey, 2 buggies, one rubber tired, one set of heavy work harness, set of buggy harness, 125 shocks of corn, 150 bu. of oats, hay in mow, 100 bu. of sprayed apples sold in small lots, one model 25 Maxwell touring car, one No. 2 American cream separator; a number of articles of household furniture including china closet, library table, bed steads, with mattress and springs and other articles. Terms made known on day of sale. Sale begins at one o'clock sharp. R. H. Finlay, L. J. Foster, Auct.

PUBLIC SALE—Tuesday Oct. 11, 1921 at 12 o'clock on the A. M. Foster farm 7 miles west of Roscoe on Simmons Run, the following property: 1 horse, team of mules, 2 good milk cows, 4 two year old heifers, 2 yearling heifers, 35 head of ewes, 30 head of lambs, 50 full blood barred rock chickens, 8 head of hogs weight 150 lbs. one sow, binder, disk grain drill, almost new; roller, disk harrow, 2 wagons, buggy, sled, corn plow, corn planter, hay rake, hay tedder, mowing machine, harness, cream separator, 15 tons of hay in mow, 75 shocks of good corn, 15 bu of potatoes, small articles too numerous to mention. Terms made known on day of sale. L. J. Foster, auctioneer. Roy Olinger.

Pure Thought and Happiness.
If a man speak or act with a pure thought, happiness will follow him, like a shadow that never leaves him. —Dhammapada.

SPECIAL NOTICES

HUNTING and shooting is hereby forbidden on my premises without permission. J. W. Moore.

Coshocton Fish & Oyster Market
OYSTERS direct from the briny deep. Everybody loves good fresh oysters and fish. My stock is fresh Selects are extra large fellows, not the ordinary so called selects, packed in round lithographed sealed sanitary cans. Pints, quarts and larger tins. All kinds fresh fish this week. Special low prices and best quality guaranteed. Market centrally located, one-half square off Main-st, between Main and Chestnut. Special prices to dealers. Market open 5 a. m. to 10 p. m. J. P. Zerbe, Prop.

Ben White's Cafeteria
115 Hickory Street
Phone 1404

CALL!
THE CENTRAL PLUMBING CO.
For first class plumbing, steam, hot water and vapor heating. We change city heating plants to private heating plants. Phone 387.

WELDING—ALL METALS
The Welding Shop, Hickory-st.

BUTLER'S BARGAINS
COOPERDALE, O.

25 patterns in dress and apron checks and plaid ginghams	17c yd
Brandon outings	10c yd
Fine 40-in Sea Island sheetings	18c yd
Fine Spun Cambrics muslin	20c yd
Extra heavy straw ticking	15c yd
One lot plaid suitings	20c yd
Fancy Lolesette	45c yd
Wool plaids, 41-in	$1.33 yd
Full size cotton blankets	$1.95 up
Wool blankets 70x82	$7.50, $9.38 pr
Mercerized white table damask, 56 in	50c yd
Ladies' ribbed top fleeced lined hose	35c
Ladies' wool hose	50c up
Men's heavy wool hose	25c pr
One job lot 50 and 75c tobaggans	25c
Misses' bleached fleeced lined union suits, 2-12 years	50c
Men's heavy fleeced unions suits, all sizes	$1.25
Men's dress suspenders, new stock	25c
Men's Truval and Hallmark dress shirts in new patterns	$1.50
Men's black heavy lined smoking jackets	03.00
Boy's winter caps	35c up
Heavy wool robes	$4.00 up
Stable and horse blankets	$1.35 up
Men's kid gloves, black, tan and gray	$2.25
One job lot men's winter dress shirts, all sizes	$1.00
Men's heavy outing shirts	$1.25
Men's heavy kiki or blue coveralls	$3.00
Cotton bats full comfort size	95c
Ladies' heavy breakfast shawls	$1.75
Sunkist carpets, per yard	60c
Heavy weight lne denim, yd	27c
Mercerized poplin, blue, light blue, wine, white and brown, and gray, per yard	59c

All prices advertised are good any day or evening while stock lasts, except Thursday evening, when we are closed.

NOTICE FARMERS—Highest prices paid for fresh country butter and eggs; also nice potatoes. Stillinger & Johnson, 246 Burt-av.

NOTICE—Storing of household goods, and long distance hauling. We charge no more and our equipment is best in the city. Beutenmiller & Sons; phone, office 360; residence 128.

All Kinds Welding and Cutting
FELVER
Sycamore Street.

NOTICE
WILL be in basket shop every day this week. 132 north Second-st, Coshocton; also very large coal heater for sale cheap. R. Curran.

NOTICE—Corn husking, wood sawing, grinding, feed every Wednesday. Prices reasonable. Also sorrel general purpose horse, 3 years old for sale. Clyde McCormick, Keene ex.

HEMSTITCHING and picoting attachment—Fits any sewing machine. Easily adjusted. Price $2. Personal checks 10c extra. Marsh Bros., Wilmington, O.

NOTICE
I will be at my residence 303 north Sixth-st all this week and first of next and will make appointments for all kinds of work by telephone. On or about Oct. 12th, I will open a beauty parlor in the Frew Bldg., in the rooms formerly occupied by Dr. Shaw.
Mrs. Isaac Liggens,
Phone 888.

IN THE DISTRICT COURT OF THE UNITED STATES FOR THE SOUTHERN DISTRICT OF OHIO, EASTERN DIVISION.
In the matter of Frank A. McGarrity, Bankrupt. In Bankruptcy No. 4017. Notice to creditors to consider composition offered by bankrupt.
Take notice, that a meeting of the creditors of the above named bankrupt will be held at my office in the Frew building, City of Coshocton, State of Ohio, before the undersigned Referee in Bankruptcy, on the seventeenth (17th) day of October, 1921 at one o'clock P. M. for the purpose of considering a proposed composition made by the said bankrupt to his creditors in satisfaction of the unsecured debts owed by him to each of said creditors, which proposed composition is to pay forty per cent. Said forty (40) per cent to be paid as follows: ten per cent upon the confirmation of this composition and notes for fifteen per cent due in three months from the date of confirmation, and notes for fifteen per cent due in six months after the date of the confirmation of this composition.
H. S. LYBARGER,
Referee in Bankruptcy.

THE LAW OF OHIO

Wisely Requires Building and Loan Associations to Set Aside Annually, as a Reserve Fund, at Least 5% of Their Net Earnings.

1. We always set aside
2. Several times the amount legally required.
3. This policy is an additional safeguard to our depositors.
4. Our reserve and surplus fund is now over $525,000.00.
5. This fund is used to pay losses, should any occur.
6. A guarantee of safety which is really worth while.
7. **The Buckeye State Building & Loan Co., Rankin Bldg., 22 West Gay St., Columbus, O.**
8. 5% paid on time deposits.
9. Business by mail if desired.

FOR SALE OR RENT

FOUR room house for sale on north Sixteenth-st. Inquire Budd Elliott, north Sixteenth-st.

Priced To Sell This Week
on account of owner leaving town—house of five rooms and bath, garage for two cars, two lots, all kinds of fruit, one Maxwell touring car good as new; also household goods, including stoves. Inquire No. 451 S. Third-st.

FOR SALE—Five room house on Orchard-st between 10th and Park-av. Electric and gas lights, bath, cistern, basement, lot 50x150. Very desirable location. Price $4100.00. Call E. R. Westfall.

CITY And FARM BUYERS
COMPLETE list of city properties and farms all the time. See us anytime for real estate. McConnell & Karr, Agts.

FOR SALE—Eight room house with bath, furnace, large basement, good barn, a good home at a reasonable price. L. H. Longstreth, 1016 Orange st.

FOR SALE—Five room house on west Walnut-st. A nice little home at the right price. See L. H. Longstreth, 1016 Orange-st.

FOR SALE—Eight room house newly painted and decorated on lot 67 by 150. This house is vacant and ready to move into. Located on north Eighth-st near Locust-st. Inquire 604 Locust-st; phone 1442.

FOR SALE—Being unable, on account of age to manage my farm I must sell it at once, containing 118 acres. About 50 acres excellent bottom land, balance good hill land, well watered. About 20 acres of good heavy timber. Buildings fair shape. Located on the Coshocton-Millersburg road, 1½ miles west of Keene, Ohio. Oil and gas lease, 50 cents per acre. If you want to own a good farm get busy at once. Simon Pew, Coshocton, Ohio, route 1.

WANTED—MISCELLANEOUS

WANTED—To buy second hand iron rails 12 to 16lb to yard for mine. Inquire J. W. Clark, 926 South Lawn-av.

WANTED—
Everyone who enjoys a splendid cup of Coffee to try FRANKLIN. At your grocers.

Appointment of Administratrix
Estate of David Markley, deceased.
Notice is hereby given that Amelia C. Markley has been appointed and qualified as Administratrix of the estate of David Markley deceased, late of Coshocton County, Ohio. Oct. 3, 1921.
MILO C. ELY,
Probate Judge.
Oct 4, 11, 18.

APPOINTMENT OF EXECUTOR
Estate of Earnest Bachert, deceased.
Notice is hereby given that William H. Bachert has been appointed and qualified as Executor of the estate of Earnest Bachert, deceased, late of Coshocton County, Ohio. Sept. 19, 1921.
MILO C. ELY,
Probate Judge.
Sept 20, 27; Oct 4.

SHERIFF'S SALE IN PARTITION
The state of Ohio, Coshocton County, Probate Court
No. 9413-849
Briggs Leavengood
vs.
Chassie Leavengood et al.,
Notice is hereby given, that on Wednesday, the 12th day of October, A.D., 1921, at the hour of 10 o'clock A.M. I will offer for sale at public auction at the door of the Court House, in Coshocton, Ohio, the following real estate to-wit:
Situate in the township of Crawford County of Coshocton and State of Ohio, to-wit:
Being the north east quarter of the South East Quarter of Section twenty-five in Township seven, of Range five of the unappropriated lands in the Military district subject to sale at Zanesville, Ohio, containing forty (40) acres be the same more or less. Also the east half of the northwest quarter of section twenty-five Township seven and range five of said Military district containing twenty acres (20) be the same more or less.
Appraised at $2500.00.
Said premises to be sold as the property of the parties to the above action, on an order of sale in partition from the Probate Court of Coshocton County, Ohio, and to me directed as Sheriff of said County.
Terms of sale: One-third cash, one-third in one year and one-third in two years or all in cash at the option of the purchaser; deferred payments to bear interest and be secured by mortgage on the premises sold.
Given under my hand this 12th day of September, 1921.
ERNEST DARR,
Sheriff of Coshocton County, O.
Geo. D. Klein, Attorney.
Sept. 12, 19, 26; Oct. 3, 10.

What the Man in the Moon Saw

By HAZEL SMITH

(©, 1921, Western Newspaper Union.)

"I am sorry, Miss Marston, that you have decided to sever your connection with the observatory," said Professor Blythe, rather sternly. "But at your age I can understand that the isolation of life in these parts is not wholly congenial. In fact, if I may be permitted to say so, I have often wondered that you could endure a year in such a town as Emerald. You wish to get back to the world of men—er—I beg your pardon, Miss Marston, I didn't mean it in that sense."

Despite his five and forty years the professor fairly quailed before the young woman at the recollection of his faux pas.

"I mean, Miss Marston, that at your age one naturally desires congenial society."

"It isn't that, professor," answered the young woman, almost as embarrassed as the savant. "I have enjoyed my time here immensely. But I have decided to go."

"And tonight," said the professor reluctantly, "must be our last view of the heavens together, then. The legend that locates paradise in the celestial regions is a singularly fortunate one. One loses, in contemplating the heavens, the sense of the pettiness of earth. I can imagine no greater felicity than watching the stars with a congenial companion."

Then he broke off abruptly, for the second time he had been about to make a "break."

They were seated together in the observatory a few hours later. The moon was full and the clear atmosphere made observation extremely easy.

"I don't know how ever I shall complete the chart without you, Miss Marston," said the professor. "I must say that for a woman you have an extremely scientific mind. Most young women, looking at the moon, are, I am told, apt to take foolish and romantic notions. For instance, the outline of those areas which we call continents is foolishly compared with the face of a man, who is popularly considered, I understand, to watch over the sickening sentimentalities of lovers. As though the pure and exact science of astronomy could be compared with such idiotic philanderings! Do you not agree with me, Miss Marston?"

"Yes," answered Miss Marston in a low voice.

"Not that I have anything against love," Professor Blythe continued. "Were you ever in love, Miss Marston?"

"I can see that you weren't, and couldn't be," exclaimed Miss Marston, rising suddenly and speaking with something approaching anger. Good-night, Professor Blythe."

An instant later she was gone.

"Miss Marston has gone, professor," said the elderly housekeeper when he descended from his observatory later that evening.

"Gone!" ejaculated the professor in surprise.

"Gone home to Baltimore by the night train," she answered, looking at him significantly.

But the work of mapping out the new craters proved unexpectedly dull. The young fellow who succeeded as his employee was utterly incompetent and quickly vanished. The professor bemoaned his ill luck to Mrs. Higgins.

"I'd give anything in the world to get Miss Marston back!" he said. "She was the best assistant I ever had."

"Well, why don't you get her?" inquired the housekeeper.

"Get her!" ejaculated the professor. "Why, she wanted to go home; she was tired of the work."

Mrs. Higgins smiled sourly and thrust her elderly features within a few inches of the professor's.

"Do you know why she left?" she asked. "Because people were talking about you and her and thinking you were going to be married. No lady could stand for that."

"Bless my soul! No lady could stand for getting married?" inquired Professor Blythe.

"No, stand for talking about it when it wasn't so. There!" said the housekeeper.

The professor went away in deep thought.

"Do you think she would come back?" he inquired the next morning. "I mean if—if—"

"Try her," responded Mrs. Higgins, grimly. So that night a letter went off to Baltimore and, ten days later, Miss Marston appeared, resplendent in a new hat and gown.

"Well, I'm ready," she announced "I feel very guilty to have left you, professor; that is, before we finished the craters."

They went up into the observatory together. His right arm, which seemed to have acquired an automatic motion independent of his control, gradually moved out until Professor Blythe found that it was encircling Miss Marston's waist.

"Do you think you could—er—marry me?" he blurted out. "You know, we must work on those craters together."

"Oh, bother the craters!" said Miss Marston. "Alfred, dear, I think I could, only—do you really want me for myself or for the work?"

"For yourself, darling!" exclaimed the professor with sudden rapture. "When I sit here and look at that old moon, why, he just seems to be watching us and telling us to be as happy as we can, the dear old fellow!"

And the man in the moon saw two people kissing behind the telescope.

Indian Cotton Cloth.
Indian cotton cloth is mentioned by Herodotus, and was known in Arabia in the seventh century. In Spain cotton was quite extensively grown and manufactured in the tenth century, but its manufacture was not introduced into other countries of Europe until some centuries later.

LATEST MARKETS

PITTSBURGH LIVE STOCK

PITTSBURGH, Oct. 4 —CATTLE — Receipts 200 head, market steady.

Choice	825@ 850
Prime	775@ 800
Good	725@ 775
Tidy butchers	750@ 800
Fair	700@ 750
Common	250@ 350
Cow to good fat bulls	400@ 550
Cow to good fat cows	625@ 700
Heifers	625@ 700
Fresh cows and springers	$30@ $85
Veal calves	900@1400
Heavy and thin calves	500@ 800

SHEEP and LAMBS—Receipts 300 head, market steady.

Prime wethers	500@ 525
Good mixed	425@ 475
Fair mixed	350@ 400
Culls and common	100@ 200
Lambs	900

HOGS—Receipts 1200 head, market 35c up.

Prime heavy hogs	850@ 875
Mediums, heavy yorkers	900
Light yorkers	860@ 870
Pigs	825@ 850
Roughs	650@ 750
Stags	400@ 450

CHICAGO LIVE STOCK

CHICAGO, Oct. 4.—HOGS Supply 22000 head, market strong, 15c up.

Bulk	665@ 840
Heavy weight	855
Medium weight	765@ 840
Light weight	820@ 850
Light lights	785@ 850
Heavy pack sows, smooth	765@ 820
Packing sows, rough	665@ 725
Pigs	625@ 665

CATTLE—Receipts 9000 head, market steady 25c up.

BEEF STEERS—	
Choice and prime	885@1090
Medium and good	600@ 965
Good and choice	900@1100
Common and medium	475@ 900
BUTCHER CATTLE—	
Heifers	400@ 925
Cows	350@ 675
Bulls	375@ 635
CANNERS AND CUTTERS—	
Cows and heifers	250@ 350
Canner steers	300@ 350
Veal calves	750@1150
Feeder steers	485@ 675
Stocker steers	375@ 650
Stocker cows and heifers	325@ 475

SHEEP—Receipts 27000 head, market generally steady to strong.

Lambs 84 lb down	725@ 925
Lambs culls and common	475@ 725
Yearling wethers	500@ 700
Ewes	300@ 500
Ewes culls and common	150@ 275
Breeding ewes	325@ 625
Feeder lambs	600@ 725

CLEVELAND LIVE STOCK

CLEVELAND, Oct. 4.—CATTLE — Receipts 600 head, market steady.

Choice fat steers	750@ 850
Good to choice but. steers	650@ 750
Fair to good but. steers	450@ 600
Good to choice heifers	400@ 600
Good to choice butch. bulls	400@ 500
Good to choice cows	350@ 450
Fair to good cows	200@ 300
Common cows	100@ 200

CALVES—Receipts 150 head, market steady. Top $14.50.

Good to choice veal calves	1350@1450
Fair to good	800@1200

SHEEP and LAMBS—Receipts 1000 head, market steady. Top 850.

Good to choice lambs	800@ 850
Fair to good	600@ 800
Good to choice wethers	500@ 700
Good to choice ewes	300@ 400
Mixed ewes and wethers	400@ 600
Culls and common	100@ 250

HOGS—Receipts 2000 head, market 10 to 15c up.

Yorkers, mixed, heavies, and mediums	875
Pigs	850
Roughs	650
Stags	450

STOCK MARKET

NEW YORK, Oct. 4.—The stock market showed an irregular tone at the beginning of business today with only fractional changes in most leading issues.

Mexican Pete showed a gain of ⅝ at 101⅞, and Middle States Oil rose ¾ to 13⅝.

U. S. Steel common started at 80, a gain of ¼.

Gen. Asphalt moved up ⅝ to 55⅛, and then lost most of this gain.

American Sugar showed a loss of ½ at 56⅞.

Southern Pacific was ¼ lower at 79⅝.

Reading was ¾ up at 72⅜.

Dealings were on a small scale.

LIBERTY BONDS

NEW YORK, Oct. 4.—Opening liberty bonds: 3½s 8876; first 4¼s 9096; second 4¼s 9066; third 4¼s 94; fourth 4¼s 91; Victory 3¾s and 4¾s 9942.

CLEVELAND PRODUCE

CLEVELAND, Oct. 4.—
Butter—Extra 51@51½; prints 1c up; firsts 50@½; packing 23@35.
Eggs—Fresh 48; Ohio firsts 42@43; western firsts 40.
Oleo—Nut 22@25; high grade animal oil 25@½; lower grades 20@21.
Cheese—York state 24@26.
Poultry—Fowls 25@26; spring chickens 20@23; roosters 15; ducks 20@25.
Apples—1.25@3.00 bu.
Potatoes—3@3.15 sack 150 lbs.
Tomatoes—30@90 bu.
Cabbage—2c lb.

CHICAGO GRAIN CLOSE

CHICAGO, Oct. 4. After maintaining a buoyant tone during most of the session, wheat slumped sharply near the close and finished at the bottom. Selling by houses with northwest connections was a factor in the decline. The slump in wheat carried corn and oats prices to lower levels also.

Wheat closed 2½ to 3¾ lower; corn ⅜ to ½ lower; oats ⅜ to ½ lower; provisions lower.

Wheat—Dec 115½ to ¼; May 120 to 119¾.
Corn—Dec 49⅜ to ¼; May 54¾.
Oats—Dec 36 to 35⅞; May 40⅛.
Pork—Jan 1500.
Lard—Jan 910.
Ribs—Jan 787.

CHICAGO CASH GRAIN

CHICAGO, Oct. 4.—Wheat no 1 hw 120½; no 3 hw 119¾; no 3 mixed 115@118.

Corn no 2 mixed 48¼@49; no 2 white 49@49¼; no 2 yellow 48½@49¼; no 3 mixed 48¼@48½; no 3 yellow 48¼.

Oats no 2 white 35¼@38¼; no 3 white 33@35; no 4 white 32¼@33.

LOCAL QUOTATIONS

(Corrected by Hanley Milling Co.)

WHOLESALE

Coshocton mills paying	Per. Bu.
Wheat, No. 1	$1.15
Oats, No. 2, white	.40
Corn	.70
Rye	.95
Baled hay	14.00
Baled straw	8.00

Average Selling Prices

	Ton Lots	½ Ton Lots	Cwt
Bran, soft	$25.00	$13.00	$1.40
Middlings	30.00	16.00	1.70
O. P. Oil Meal	52.00	27.00	2.85
Tankage 60%	60.00	31.00	3.25
Dairy Feed		21.00	2.25
Scratch Feeds	45.00	23.50	2.50
Meat scrap			4.50
Egg-a-Day Mash		32.00	3.50
Molass's horse f'd		21.00	2.25
Chop, corn & oats		19.50	2.10
Cracked corn			2.15
Table meal 12-5's			1.80
Shelled corn, bu.			.90
Ear corn, per bu.			.90
Salt, per bbl			2.75
Salt, per 11 lb			1.00

POULTRY

(Corrected by Charles E. Lorenz)

Buying Price	
Leghorn	16c lb
Hens	20c lb
Ducks	15c lb
Geese	15c lb
Turkeys	28c lb
Old roosters	12c lb
Broilers	20c lb
Retail Price	
Hens	25c lb
Geese	20c lb
Turkeys	35c lb
Old roosters	18c lb
Broilers	26c lb

SEED MARKET

(Corrected by Charles E. Lorenz)

Selling Price	
Red Clover, per bushel	$12.50
Alfalfa, per bushel	13.00
Blue Grass, per bushel	4.75
Orchard Grass, per bushel	2.75
White Sweet Clover, per bushel	8.50
Timothy seed, per bushel	3.00
Rape, per pound	.14
Mammoth Clover	12.50
Alsike	13.50
Oyster shells, 100 lb sack	1.25
Nitrate of soda, lb	.05½

COSHOCTON FARMERS' EXCHANGE

Buying Price	
Loose hay	$14.00
Baled hay	14.00
Baled straw	8.00
Selling Price	
Salt, 100 pound sack	$ 1.00
Salt, bbl	2.75
Timothy, per bushel	3.00

PRODUCE

Wholesale Prices	
Country lard	11
Potatoes	75
Country butter (as to quality)	40
Eggs	33
Retail Prices	
Country butter (as to quality)	45
Eggs	38
Lard	18
Oleomargarine	25@30
Sugar, 25 lb sack	$1.60 to $1.65
Sugar, per 100 lbs	6.50
New potatoes, per pound	5

PITTSBURG PRODUCE

Butter—Prints 51@51½; tubs 50@50½; Ohio 45@47.
Live poultry—Small hens 24@28; roosters 16@18; springers 35@38; turkeys 40@50.
Eggs—Fresh select 49@50; at mark 46@47.
Potatoes 30@35.
Cabbage—5c lb.
Cucumbers 6c lb.
Tomatoes 30c.

CHICAGO GRAIN OPENING

CHICAGO, Oct. 4.—Wheat opened ¼ to ½ up; corn unchanged; oats unchanged; provisions inactive.

Wheat—Dec 118¾@119; May 123¾ to ¼.
Corn—Dec 49¾@⅞; May 55⅝.
Oats—Dec 36⅜ to ¾; May 40⅞ to ¾.

TOLEDO CASH GRAIN

TOLEDO, Oct. 4.—Cash grain:
Clover cash 1305; Dec 1320.
Alsike cash 1075; Dec 1100.
Timothy 1920, 265; 1921, 275; Dec 290.
Wheat cash 125; Dec 127½; May 133.
Corn cash 53@54.
Oats cash 38½@39½.
Rye cash 93.
Barley cash 62.

IN THE PROBATE COURT OF COSHOCTON COUNTY, OHIO
Gayle Simpson, Plaintiff
vs. Case No.
Archie Simpson, Defendant. PETITION.
Archie Simpson whose last place of residence was 521 Locust-st and whose present residence is unknown, will take notice that Gayle Simpson has filed a suit for divorce against him in the Probate Court of Coshocton County, Ohio on the ground of gross neglect and extreme cruelty, the same being Case No. 9426-850, and that unless he appear or answer, on or before October 6, 1921, judgment may be taken against him by default.
C. HOMER DURAND,
Atty. for Gayle Simpson.
Aug 23, 30; Sept 6, 13, 20, 27; Oct 4.

Try a Tribune Want Ad
Cost Small—Results Large

TRI-STATE ENGINEERING COMPANY
ZANESVILLE—OHIO
CASTINGS
GREY IRON
SEMI-STEEL
ALUMINUM
BRONZE
BRASS

NEWSPAPER ARCHIVE®
NEWSPAPER ARCHIVE®

PASTIME Tomorrow & Thurs.

William Fox presents

TOM MIX in

The Night Horsemen

Pastime Tonight

Your Last Chance To See

BERT LYTELL In

"THE MESSAGE FROM MARS"

CLYDE COOK In "THE SAILOR"

Better Than Chaplin Ever Was.

UTAHNA

TONIGT

MONROE SALISBURY

In "THE RENEGADE"

Also Eddie Polo In

"Do Or Die"

And Eileen Sedgwick In

"Diamond Queen"

Wednesday & Thursday

WM. S. HART In

"THE DESERT MAN"

Greatest Hart Picture.

OHIO FEDERATION OF WOMEN'S CLUBS

By Mrs. George Elliott McCormick, Director of Press

Convention Interest Lively.

As the time for the state convention in Cincinnati the week of October 24 rolls rapidly forward keen interest is manifest by club women apparently in every "crook and cranny" of Ohio.

No more beautiful or more satisfactory meeting place could have been procured than the new Shubert theatre, Seventh and Walnut streets, about two and one-half blocks from the official headquarters in Hotel Gibson. In fact, judging solely from the pleased tone of all the letters tumbling through the mails to state officers of the Ohio federation, no more appropriate place in all the Buckeye state could possibly have been procured for this year's annual gathering of federated club women than the "Queen City of the West," noted for its musical societies and as the center of social culture, literature and the fine arts.

The federation banquet—the really big event socially of the entire convention—will be at Hotel Sinton the evening of Thursday at 6:30 o'clock.

The press dinner, in charge of Mrs. George Elliott McCormick, of Marion, director of press and publicity, will also be at Hotel Sinton the evening of Tuesday at 6 o'clock. At this dinner suggestions will be offered by federation leaders on "What We Like To Read in the Federation Notes" and active newspaper folk will in turn give their ideas of what these "Federation Notes" should carry to be really worth while and appealing to newspaper readers. At this little "dinner parley" it is hoped to gain information that will be of future benefit both to the federation press director and Ohio club women. Those expecting to attend the press banquet and who find they can not be there until Tuesday should send their names to Mrs. Abner E. Whitaker, No. 1[illegible] Morris avenue, East Walnut Hills, Cincinnati. She will reserve as many tickets for the banquet as desired.

The Pioneer dinner, in charge of the president of the Pioneers—those wonderful women of the federation who have piloted club woman's ship of state in Ohio with true chart and compass for so many years—will be Wednesday evening, the place yet to be determined. Mrs. Adison Broomhall, of Troy, is the president.

Mrs. John V[illegible], of Springfield, federation art chairman, will be in charge of the art luncheon Wednesday noon. Well known speakers will be heard, including Clement J. Barnthouse, representing sculptors; Miss Dixie Selden, painters, and Miss Elizabeth Kellogg, art museum.

A children's luncheon will be conducted under the auspices of Dr. Josephine Pierce, of Lima, and there will be a public health luncheon in charge of Mrs. Alice Johnston, 1129 Bryden road, Columbus.

Tuesday noon, a community-service luncheon will be conducted under the direction of Mrs. Elmer G. Laurence, Cincinnati. This will be at the Cincinnati Woman's Club.

A welcoming reception will feature Monday evening's program at Hotel Gibson. From 4 to 6 p. m. the same day open house will be observed at the Cincinnati Country Club, Hyde Park Country Club and Hamilton County Country Club. Thursday afternoon at 3:30 o'clock a trip will be made to the Rookwood pottery and the Art museum. Friday afternoon the Cincinnati Symphony orchestra will play at the Emery auditorium.

These are some of the "high spots" in the program, which so far has not been offocially announced in its entirely. Among the line speakers will be Miss Mary Anderson, the Swedish immigrant girl who rose to the high federal position of chief of the women's bureau, department of labor; Dr. H. H. Snively, Ohio director of public health; E. C. Vermillion, Ohio director of Americanization work; Mrs. Marx Obenderfer, Chicago, general federation music chairman; Owen R. Lovejoy, New York City, secretary of the national child-welfare committee, Mrs. William H. Sharp, Columbus, state federation president, and Mrs. Percy V. Pennybacker, Houston, Texas.

The convention will open Monday afternoon at 2:30 o'clock with a council meeting of the various club presidents. Mrs. Sharp, the state head, is hoping that a great representation of club presidents will be present.

Tuesday evening Ernest Bruce Haswell, sculptor, will address the art session on "War Memorials." His talk will be illustrated.

WATER CONSUMERS

The cards are being distributed for water rentals for October. The office will be open Saturday evenings in October until 8:30. W. H. Williams, Sec'y.

Here it is

You have been hoping for a *real* Ford battery at a low price. Here it is. The new

Exide Junior $25

This specially designed Ford battery is sturdy, powerful, dependable. You will want one.

Milo Stockum

STANDEN HOTEL BLDG.

WALNUT ST.

Exide

BATTERIES

SNEDEKER'S SHOW AGAIN PLEASES A LARGE AUDIENCE

California was the offering of Snedeker's California Stock Co. at the Mystic last night and as usual a large audience was out to greet them on their fifth visit to the Mystic. Mr Snedeker wrote this play and he can well be proud of his work as it pleased the audience as much if not more than any previous offering. It is typically a melodrama but it had a touch of heart interest here and there that relieved the sensationalism. Mr Snedeker did a nice piece of work as the Spanish second heavy in spite of the fact that he was on the verge of a collapse all evening, having to leave the stage at one time, but he managed to finish the performance. Marie Fuller had a role that suited her to a "T". Mr. Arnold as the Captain looked the part and gave a clean cut performance and Chas. Conoway created many laughs as the colored sergeant. Al Brandon did his best work last night in the part of Tom Bolton, as did Louise Brickley and the rest of the cast. The scenery was beautiful and perhaps the prettiest set ever seen on the Mystic stage. One thing commendable about the night of this company is that every effort possible is put forth to please the audience and the plays are all worth while. New vaudeville was introduced between acts by Louise Brickley, Mr. Snedeker and Mr. Conoway and Mr Brandon. Mr Brandon in behalf of Mr Snedeker announced Kaintucky Sue as their next Monday night's offering.

AUTOS IN CRASH ON LEWISVILLE RD NEAR COSHOCTON BRIDGE

A Ford sedan driven by Miss Ada Miller, of Canal Lewisville, was crashed into and damaged by an Overland touring car driven by James T. Clark, 562 Cambridge-st, Monday evening at 8 o'clock, at the turn in the Canal Lewisville road at Balch's mills, near the Coshocton river bridge.

Miss Miller was making the turn from the Canal Lewisville-rd to the Roscoe-Coshocton-rd and was coming toward this city when her car was struck by the Clark car. The Ford car was thrown upon the side walk. The front left fender was bent against the body, the front axle was damaged, the glass in some of the windows was broken out and the left side of the body was caved in. The Clark car escaped without serious damage.

No one was hurt.

The Ford machine was taken to Loos' Ford garage for repairs Tuesday morning.

Dundee Wins

DAYTON, Oct 4—Johnny Dundee of New York smashed "Blockie" Richards, Dayton, with everything but the referee last night in a bout which went the entire distance of 12 frames but only once was the winner in any danger and then only temporarily.

The decision went to the New Yorker by a large majority.

You will save if you buy your suit at D. O. Thompson's. $18, $20, $22. We will save you from $5 to $8 on your suit, come in and see.

CITY MARKET

Our Usual Low Prices Will Prevail Throughout the Week!

—Remember, We Sell It For "Less."

YELLOW FRONT

Cor. 6th and Main Sts.

IS BACKACHE MAKING YOU MISERABLE?

Are you dull, tired and achy—bothered with a bad back? Do you lack ambition, suffer headaches and dizziness—feel "all worn out?" Likely your kidneys are to blame. Lameness, sharp, stabbing pains, backache and annoying urinary disorders are all symptoms of weakened kidneys. Don't wait for more serious trouble. Get back your health and keep it! Use Doan's Kidney Pills. Home folks tell their merit. Ask your neighbor!

HERE'S A COSHOCTON CASE

H. E. McGinnis, 511 N. Eighth St., says: "My work was hard and I did heavy lifting, which in time weakened my kidneys. I got a sharp pain in the small of my back, which felt like someone cutting me. I had dizzy spells and there were times when my kidneys acted often. I used Doan's Kidney Pills and two boxes fixed me up in good shape."

DOAN'S KIDNEY PILLS

60¢ at all Drug Stores

Foster-Milburn Co. Mfg. Chem. Buffalo, N.Y.

WOMAN IS BRUTALLY MURDERED BY GANG

CHICAGO, Oct 4. — Under circumstances which suggested to the police that she may have been slain while battling with men who tried to attack her in an auto on a lonely road near Miles, Ills., Mrs Teresa Pender died today in the county hospital. Detectives and corner Peter M. Hoffman have begun an investigation.

Mrs Pender bore the marks of a fearful struggle. Her skull had been fractured, her right leg broken, several of her teeth knocked out and many bruises were found on her body. Her clothing had been torn to shreds.

Joseph Pender, husband of the woman declared today that he could not explain how his wife came to her death.

FAIR AND COOL FOR THE WORLD'S SERIES STARTER

WASHINGTON, Oct. 4. — Fair and cool weather was promised for the first world's series game tomorrow by the official forecaster of the United States Weather Bureau here today. The day will be clear with the sun shining brightly and the air tinged with an autumn breeze, the "weather man" said.

Safeblowers Get $1,200

DAYTON, Oct 4—Expert bandits bound the watchman and janitor at the Lyric theatre last night, blew the safe and took the day's receipts of more than $1200.

The police investigated and found the job had been complete in all its details.

Tribune Advertising is an Investment—Not an Expense

A Few More Days Like This and You Will Do More Than Think About Getting New Underwear

—and when you reach the "action" stage come straight to the Ransom store, where you may choose from

Carter's Globe Deisher Princess May

lines in all styles and all weights, but in only one quality and that, the BEST WE CAN GET FOR THE MONEY.

Ransom's

The Store of Careful Service

AUTO, RUNNING WILD, CRASHES INTO HOUSE

AKRON, Oct. 4 — Coming down West Market-st last night an auto, the driver of which today is being sought by the police, plunged into a house at the corner of Howard-st and buried itself in the cellar. Several machines barely escaped being damaged as the auto, running wild, dashed into the building.

$100,000 For Remedy To Relieve Cancer

NEW YORK, Oct 4.—A prize of $100,000 for the discovery of a medicinal remedy to relieve cancer has been offered by an anonymous donor thru the Cosmopolitan Cancer Research Society of Brooklyn, it was announced yesterday.

The reward will be known as the Cosmopolitan Cancer Prize and was made in anticipation of the observance of National Cancer Week, Oct. 30 to Nov. 5, when physicians, surgeons, chemists and scientists will hold clinics throughout the country and conferences dealing with the disease.

Requirements of the award call for method of treatment, formulas and full information with therapeutic proof in at least fifty cases.

Boy Scouts Attention!

Report to your Scoutmaster at your headquarters this (Tuesday) evening at 6.45 p. m. sharp to attend the illustrated lecture on Birds and Animals by G. L. Fordyce at Grace M. E. church.

Troop 2 will report to Scoutmaster Robson at Presbyterian church.

This lecture will be of special interest to Scouts. Do not miss it. It will help you pass your test.

W. S. TANKERSLEY, S. C.

Cotton Crop Poor

WASHINGTON, Oct. 4.—According to reports from correspondents and agents of the bureau of markets and crop estimates, department of agriculture, the report today estimated the condition of the cotton crop, Sept. 25, was 42.26 of a normal as compared with 49.3 on August 25, last.

TOO LATE TO CLASSIFY

WANTED—To borrow $1400. Will give good second mortgage. Address L. P. R. care Tribune.

DANCE

FAIR WEEK

WEDNESDAY, THURSDAY AND FRIDAY.

Armstrong's Orchestra.

RED MEN'S HALL.

STOP HERE During Fair Week

LEAVE YOUR PARCELS WITH US

SWIHART & RICE

SELBY BLDG.

Everything New and Up-to-Date

In Clothing and Gentlemen's Furnishings.

"The Store of Better Things"

MEN BOYS

NEWSPAPER ARCHIVE®